Guaranteed Bona-Fide, Every-Day Circulation Larger Than That Of Any Other Daily Newspaper Published in Wilmington.

OLDEST DAILY NEWSPAPER IN THE STATE.

THE MORNING STAR.

VOL. LXX.--NO. 86. WILMINGTON, N. C., TUESDAY, JULY 1, 1902. WHOLE NO. 10,875

TERMS OF SUBSCRIPTION.

One Year, by Mail, $5.00
Six Months, " 2.50
Three Months, " 1.25
Two Months, " 1.00
Delivered to Subscribers in the City at 45 Cents per Month.

The Morning Star.

OUTLINES.

King Edward's condition continues satisfactory. —— Senator Bailey, of Texas, and Senator Beveridge, of Indiana, had a fight last evening just after Senate adjourned; it was the result of a bitter controversy during the afternoon; they were separated before damage was done. —— A resolution for the adjournment of Congress fixes 8 P. M., July 1st, as the time. —— Senator Elkins of Virginia spoke yesterday in the Senate in favor of the annexation of Cuba. —— Political parties in Hayti are in arms and ready for battle. —— Wm. S. Young, a leading merchant of Baltimore, died yesterday. —— Resolution for the final adjournment of Congress to-day was introduced in the House last night. —— Lynchers are in pursuit of a negro who criminally assaulted a young white woman in Westmoreland county, Va. —— There are forty cases of smallpox of malignant type in the city of Norfolk. —— A strike of 10,000 freight handlers in Chicago is threatened. —New York markets: Money on call was firm at 3½@7 per cent.; cotton was steady at 9¼c; flour was firm; wheat, spot firm, No. 2 red 80½c; corn—spot firm; oats—spot strong; No. 2 55c; rosin steady; spirits turpentine dull.

WEATHER REPORT.

U. S. DEP'T OF AGRICULTURE, WEATHER BUREAU, WILMINGTON, N. C., June 30.

Meteorological data for the 24 hours ending 8 P. M.:

Temperatures: 8 A. M., 81 degrees; 8 P. M., 83 degrees; maximum, 95 degrees; minimum, 77 degrees; mean, 86 degrees.

Rainfall for day, .00; rainfall since 1st of month to date, 3.17 inches.

Stage of water in Cape Fear river at Fayetteville, at 8 A. M., 5.8 feet.

COTTON REGION BULLETIN.

Temperatures are somewhat lower in the northwestern portions of the cotton belt. During the past 24 hours local rains have fallen in the Galveston, Little Rock, Memphis, Montgomery and Oklahoma districts.

FORECAST FOR TO-DAY.

WASHINGTON, June 30. —For North Carolina: Fair Tuesday and Wednesday; fresh southwest winds.

Port Almanac---July 1.

Sun Rises	4.45 A. M.
Sun Sets	7.20 P. M.
Day's Length	14 H. 39 M.
High Water at Southport.	4.12 P. M.
High Water Wilmington.	6.42 P. M

In 1900 the United States had 239 button factories, and not one button-hole factory.

The Illinois Central railroad reports net earnings this year of 12 per cent. on its present capital stock of $79,000,000.

A San Francisco man, who died a few days ago weighed, dead weight, 613 pounds, and his name was Cannon, too. A big gun he was.

Senator Elkins says he didn't consult anybody about that Cuban annexation resolution he offered in the Senate. He didn't even ask any of the Cubans about it.

A Philadelphia policeman shocked a nervous female citizen by arresting a man in her presence, and then she shocked the policeman by entering suit for $2,000 damages against him.

Baron Schibusawa is the Japanese J. P. Morgan. He is little, but as a merger he is mighty. He is rated at $100,000,000, and is now touring this country to see if he can't pick up some points.

It is said that the movement for the consolidation of the big meat packing companies has begun. This is the plan to get outside of the trust law and run the extorting game as usual.

Tramps are in demand in Kansas to work in the harvest fields; in such demand that trains carrying those shipped into that state are held up by farmers, and kidnapped before they reach their destination.

The testimony of Admiral Dewey before the Senate Committee on the Philippines was somewhat remarkable for some of the information given but still more so for the levity with which the testimony was delivered.

And now the colored denizens of Havana are drawing the race line and insisting that they receive due recognition in the distribution of offices. As a result 80 have been offered places on the police force and 12 positions as letter carriers.

An amateur, Hoboken, N. J., astrologist who has been doing some star-gazing and figuring lately, predicts trouble for the U. S. war boats which happen to be at sea, on the 2d, 3d, 4th, 6th and 18th and 30th of July. He has written Secretary Moody that he had better get them under cover.

UNHAPPY YOUNG WOMAN AGAIN ATTEMPTS SUICIDE.

Inmate of Alleged Disreputable House, in Intoxicated Condition, Tried to Drown Herself—Rescued by Officers.

Tired of the world and despondent because of her life of shame and the news that her mother was coming for her from a distant home in Florida, Alma Morris, a young woman residing in the neighborhood of Fourth and Castle streets, was saved a second time from committing suicide by drowning herself at foot of Castle street Saturday night about 11 o'clock.

Policemen D. W. Willis and D. A. Rowan were the officers who frustrated the unfortunate woman's second plan toward self destruction and she was locked up at the police station for safe keeping. One night last week she had made a first attempt to drown herself, as told in these columns at the time, and Saturday night, when the officers saw her going to the river, their suspicions were naturally aroused and they followed, reaching her in time to save her from jumping. She was indignant at the arrest and appeared to be under the influence of intoxicants. Since her first attempt at drowning she had been under careful surveillance of those in the house with her and when she made her escape Saturday night, the police station was immediately notified but Officers Willis and Rowan made the arrest before the news had been communicated to them. The woman was kept at the police station until Sunday night when she was given over into the keeping of her friends, who gave assurance that they would see that no ill befel her.

LOCAL DOTS.

— The Board of Audit and Finance of the city will meet this afternoon.

— During June the Register of Deeds issued 32 marriage licenses—13 to white couples; 19 to colored.

— The schooner *Ralph M. Haywood*, with cross ties for Boston, passed out at Southport, 7 A. M. yesterday.

— The police made 98 arrests during the month of June, 50 of the defendants having been colored and 48 white.

— The vote of the Fourth precinct of Fayetteville, as printed in the STAR of Sunday was incorrect. It should have been 32 to 28.

— The total value of the exports from Wilmington during the fiscal year ended last night was $11,102,171 —a notable increase over the previous year.

— Master Walter Knight, No. 706 North Third street, had a hen to "come off" yesterday with a brood of 7 English pheasants out of a setting of 12. The hatch is a curiosity.

— Arrangements are on foot for a black fish excursion on July 4th. The trip will be made on the *Jones* or *Blanche* if a sufficient number of subscriptions are received. See advertisement in another column.

— There was a rush of persons to list their taxes at the City Hall yesterday. The number of entries, it is said, will exceed 6,000 against 5,471 last year. The negro poll tax increase is said to be about 10 per cent.

— Mr. J. T. Burke has been appointed local watch inspector of the Seaboard Air Line at Wilmington, his appointment dating from June 24th, Mr. Burke's territory extends from Wilmington to Hamlet, N. C.

— A pile of dross burning across the river, opposite Orange street dock, called out the fire department at noon yesterday. Chief Schnibben and a number of firemen went across the river in the tug *Buck*, but the fire was too well isolated to do any damage.

No Cars to Delgado.

Many people were disappointed Sunday afternoon that electric cars were not operated on the Seacoast railroad as far as Delgado, as advertised in the morning papers. A Pullman car brought over the road from Atlanta in the morning pulled down a number of the span wires and it was impossible to get them up again in time for the operation scheduled.

Yacht Club Regatta.

Official notice is given in another column of the annual Fourth of July regatta of the Carolina Yacht Club, which will be sailed over the club course at 4:30 P. M. of that day. Boats will report promptly at 4 o'clock. Attention is called to section 6 of the racing rules.

Real Estate Transfers.

By deed filed for record yesterday W. M. Cumming and wife transferred to D. F. Koonce and wife for $300, lot on south side of Meadow between Ninth and Tenth streets, 30x120 feet in size. By another deed A. E. Burton and wife, of Maple Hill, N. C., transferred to Amanda Ella Bernheim for $700, lot on north side of Swann between Fourth and Fifth streets, 40x81 feet in size.

NEW ADVERTISEMENTS.

Notice—Star light excursion.
Carolina Yacht Club—Regatta.
Blackfish Excursion—July 4th.
People's Savings Bank—To-day.
W. B. Cooper—Bagging and ties.
Atlantic National Bank—Dividend.

BUSINESS LOCALS.

Notice—Wonderful churn.
W. M. Cumming—House for sale.

SECOND SERIES OPEN.

Wilmington Lost to Truckers at Newbern Yesterday in a Shut-out Game.

KRAUSE ON THE SLAB.

He Was Touched Up for Sixteen Hits—The Team Made a Good Impression. Charlotte Lost to Raleigh and Durham to Greensboro.

YESTERDAY'S GAMES.

Wilmington, 0; Newbern, 7.
Charlotte, 1; Raleigh, 7.
Greensboro, 10; Durham, 5.

WHERE THEY PLAY TO-DAY.

Wilmington at Newbern.
Charlotte at Raleigh.
Greensboro at Durham.

STANDING OF THE CLUBS.

	Won.	Lost.	Per cent.
Newborn	1	0	1,000
Raleigh	1	0	1,000
Greensboro	1	0	1,000
Wilmington	0	1	.000
Charlotte	0	1	.000
Durham	0	1	.000

[*Special Star Telegram.*]

NEWBERN, N. C., June 30.—Wilmington lost to-day to Newbern in the first game of the second series by a score of 7 to 0. Heavy hitting by the home team was responsible for the victory.

Wilmington played good ball and will be heard from. Symons was on his mettle to-day and never gave the visitors a chance to win. Krause pitched good ball at times. McGinnis' centre field playing was sensational and he received hearty applause.

Fisher did faithful work behind the plate, but Mathison had an off day at third. The Gulls made two hits in the ninth, but that was all.

President Busbee appoints C. C. Jordan of Newbern as official umpire, and he did well to-day.

THE SCORE BY INNINGS.

	1	2	3	4	5	6	7	8	9	R	H	E
Wilmington	0	0	0	0	0	0	0	0	0	0	7	4
Newbern	0	0	2	0	1	0	3	1	x	7	16	1

Batteries: Krause and Fisher; Symons and Thackara.

THE TABULATED SCORE.

WILMINGTON.	AB	R	BH	PO	A	E
Holland, rf	4	0	1	0	1	0
Mathison, 3b	3	0	1	1	1	2
Dommel, 1b	4	0	1	10	1	0
McGinnis, cf	4	0	1	3	0	0
Lawson, ss	4	0	1	0	7	1
Hines, lf	4	0	1	0	0	0
Fisher, c	3	0	1	7	3	0
O'Neill, 2b	3	0	0	3	2	0
Krause, p	3	0	0	0	2	1
Total	32	0	7	24	17	4

NEWBERN.	AB	R	BH	PO	A	E
Fillman, ss	4	2	2	0	5	1
Devlin, 2b	4	3	2	4	3	0
Randolph, 3b	4	0	2	2	3	0
Laughlin, 1b	5	0	3	15	0	0
Foster, rf	4	1	1	1	1	0
Thackara, c	4	0	3	3	1	0
Templin, lf	4	0	1	1	0	0
Wind, cf	4	0	1	1	0	0
Symons, p	4	1	1	0	2	0
Total	37	7	16	27	15	1

Summary: Stolen bases, Thackara and Templin. Two base hits, Devlin, Foster and Laughlin. Double plays, Fillman to Devlin to Laughlin, Symons to Devlin to Laughlin. Base on balls, off Symons 1, Krause 1. Hit by pitched ball, Fisher and Foster. Struck out, Krause 6, Symons 3. Left on bases, Newbern 10, Wilmington 8. Sacrifice hits, Devlin, Randolph and Mathison. Time, 1:45. Umpire, Jordan.

The Heavy Hitting Truckers Too Much For Sea Gulls.

— A shet-out is a bad beginning.

— When will Wilmington get that new pitcher?

— Sweeney will doubtless pitch for Wilmington to-day.

— Wilmington seems to be still playing in the first series.

— It was not until the seventh and eighth innings came that our defeat was so onerous.

— The horse editor is afraid to risk more than ten cents on the Giants (limited) to-day.

— Krause gave but one base on balls, but the Clams squeezed sixteen hits out of his delivery.

— And Charlotte didn't do much better than Wilmington. What's the matter with the Hornets?

— Every man on the Wilmington team except two made a hit, but not one could reach the home plate.

— As the STAR has said several times the Wilmington team is too weak in its pitching department to play winning ball.

— Every man on the Newbern team got a hit and some of them two and three. Every man on the Wilmington team likewise got a hit except O'Neill and Krause.

— The Giants appear to be in the second series of bad luck. There's no telling, though, what they may do to-day. In the emphatic words of Gustavus Adolphus, "Wonders never cease."

— *News and Observer* 29th: "The entire league takes off its hat to Wilmington. It has proven to be as plucky a city as ever supported a ball team. It deserves that its team go up on high in the second series."

— Umpire Jack Sherman resigned Saturday to President Busbee. Mr. Sherman says that one month of umpiring was enough for him. There are hundreds of people in Wilmington who think exactly that same way.

Eastern Carolina League Game.

TARBORO, N. C., June 30.—The home team won fifty consecutive games by defeating Wilson in a very pretty contest this afternoon. Hart and Sullivan pitched good ball. Cheshire and Higgins led in batting for the locals. Anderson's batting and fielding for the visitors was also a feature. The score: Tarboro, 6 runs, 9 hits, 2 errors; Wilson, 3 runs, 7 hits, 2 errors. Batteries: Hart and Higgins; Knell, Sullivan and Reade. Umpire, Spratt.

MANY ATLANTA PEOPLE AT WRIGHTSVILLE BEACH.

Seaboard's Efforts to Turn Summer Travel This Way is Successful—Pullman Accommodations Provided.

The Seaboard Air Line railway is succeeding well with its recently inaugurated effort to divert its Summer travel to Wrightsville beach and especially from the Atlanta section. Many Georgia people are already experiencing the delights of a Summer at North Carolina's favorite seaside resort and still others will come before the season is at an end.

Week-end excursion tickets have been placed on sale Saturdays, good returning Monday, from Atlanta $6; Athens $6. On every Saturday night a special sleeper will leave Atlanta at 8 P. M., and run solid from Union station in Atlanta to the Seashore Hotel, on the beach at Wrightsville, absolutely no change. Returning this sleeper will leave Wrightsville Monday afternoon. The first of these sleepers arrived Sunday and returned to Atlanta yesterday afternoon.

Summer excursion tickets, limited for return until October 31st, are on sale at all principal ticket offices at the following rates: Atlanta, $17.90; Athens, $15; Anniston, Ala., $23.05; Macon, $17.30; Columbus, $21.80; Rome, $20.85; Montgomery, Ala., $24.90; Chattanooga, Tenn., $23.45. Proportionate rates are given from all other points.

The Seaboard is advertising Wrightsville as "Atlanta's Fashionable Seaside Resort, the most renowned Surf and Fishing Grounds on the South Atlantic Coast."

"The side trips are numerous, notably a 40-mile sail on the Cape Fear river and to Southport and Carolina Beach."

WEDDED YESTERDAY AFTERNOON.

Mr. Bishop, of Monroe, and Miss Bishop, of Wilmington, Married—Ceremony.

Mr. Jack P. Bishop, son of Mr. and Mrs. J. F. Bishop, of Monroe, N. C., and Miss Louise Bishop, daughter of the late Jasper and Mrs. Mollie Bishop, were quietly married at 2 o'clock yesterday afternoon at the bride's mother, Sixth and Chesnut streets, this city, the Rev. J. N. Cole, pastor of Grace M. E. church, officiating. The wedding was very quiet, owing to a bereavement in the family by the recent death of the bride's brother, but it was withal very charming in its simplicity.

The happy young couple left on the afternoon train for Monroe, N. C., their future home, where Mr. Bishop is in the telegraph service of the Seaboard Air Line. He was formerly an operator in the Postal Telegraph office in Wilmington and has numerous friends here who extend congratulations.

DEATH OF MISS ANNIE E. CLOWE.

Passed Away at Home of Her Mother Very Early Yesterday Morning.

Friends in the city will hear with sincere regret of the death of Miss Annie E. Clowe, daughter of the late Charles L. Clowe and Mrs. Hannah F. Clowe, which occurred at the home of her mother, No. 420 North Third street, at 6:30 o'clock yesterday morning, after an illness of nearly a year with tuberculosis. She was a young lady of charming personality, much admired and loved in a wide circle of acquaintances. Her death is a sad blow to the family, and the bereaved ones have the sympathy of the community. The deceased young lady is survived by her mother, a sister, Miss Emma R. Clowe, and a brother, Mr. Charles B. Clowe.

The funeral will be conducted at five o'clock this afternoon at the late residence, with interment in Oakdale cemetery.

Funeral Sunday Morning.

The funeral of the late Alexander McDonald Kerr, whose death was noted in these columns Sunday, was held the same morning at 11 o'clock from the residence of his father, Mr. J. T. Kerr, at Acorn Branch, the Rev. Mr. Gurganus, of the Baptist church, officiating. A detachment from the Wilmington Division, Naval Brigade, commanded by Lieutenant N. N. Davis, attended the funeral and three volleys were fired over the grave and the bugler sounded taps. The pall bearers were: Honorary, Messrs. O. M. Fillyaw, William Williams, George Boylan and George H. James; active, Messrs. D. D. Boylan, F. K. Breckenridge, Levi McMillan, R. A. Cromwell, William E. Cromwell, and J. J. Williams.

An Increase in Shipping.

The harbor master's report for the month of June shows arrival of vessels of 90 tons and over as follows: American—8 steamers, 10,420 tons, one brig, 294, 2 barges, 3,350 tons, 12 schooners, 5,054 tons. Total vessels, 23; total tonnage, 19,118. Foreign—2 steamships, 2,406 tons, one barque, 369 tons. Grand total vessels, 26; tonnage, 21,893. The report shows a decided increase in shipping over June, 1901, when the total tonnage was 17,146 and over June, 1900, when the total was only 12,638.

A Star Light Excursion.

On account of the extremely warm weather Capt. John W. Harper has consented to run a special "star light excursion" on the steamer *Wilmington* to-morrow night, leaving the city at 8 P. M. and returning at 11 P. M. The fare for the round trip is only 15 cents and a delightful treat, it will be.

PLANT'S LAST DAY.

Magnificent System of Railways Now a Part of the Greater Coast Line.

IN EFFECT LAST MIDNIGHT.

No Circulars from President's Office Yesterday, Though More Information is Expected Soon--What the Press of Other Cities is Saying.

Last midnight the absorption of the magnificent Plant system of railways by the "greater" Coast Line went into effect and hereafter the Plant System's identity will be swallowed up in that of the South's greatest railroad enterprise. There is now but one management, one property, all owned and operated under the name of the Atlantic Coast Line with headquarters Wilmington.

It was expected yesterday that circulars would issue from the President's office of the "greater" system giving full and final details of the operation of all departments but the absence of Col. Elliott from the city will probably defer further information to the public for a day or two at least. Although the circulars relative to the operating and traffic departments have already been issued, there are yet a number of points upon which information is desired, especially in the ranks of Plant System employes. The auditing and relief departments are yet to be provided for among several others of more or less importance.

It is given out in Savannah that the Plant System Relief and Hospital Department will be maintained under or combined with that of the A. C. L. of which Dr. G. G. Thomas is superintendent and chief surgeon. The Plant System Employes' Mutual Relief Association will also be maintained, it is said. This is an organization with which the company has no connection, though it sanctions and commends it.

Regarding the legal department it is said that Mr. W. L. Clay, general counsel for the Plant System, will be made division counsel for the Coast Line, having charge in the territory now reached by the old Plant System. Messrs. Hamilton and Elliott will remain as general counsel of the consolidated company.

Of the organization of the traffic department of the Atlantic Coast Line, the Atlanta *Constitution* yesterday says: "That it is a Coast Line organization is certainly very clear. Railroad men regard the statements of certain officials, that the people will hardly be able to tell that the consolidation has been made after it becomes effective, as rather humorous in the light of these appointments."

Commenting upon the information in the circular issued Saturday from the traffic department of the Atlantic Coast Line and published in these columns Sunday, the Savannah *Morning News* says:

"The circulars relating to the traffic organization of the Atlantic Coast Line were received yesterday from Wilmington. They do not give Savannahians a great deal of satisfaction, for they very clearly indicate the removal of the offices from this city and the curtailment of the authority here. President R. G. Erwin, of the Plant System, who announced some time after the consolidation of the Plant lines and the Atlantic Coast Line were decided on that there would be no diminution in the strength of the office forces at Savannah, has not proven himself a prophet. There will be a very decided reduction in the forces.

"All communications relating to passenger traffic will be addressed to the general passenger agent at Wilmington, which means that there will be no passenger headquarters for the Second division at Savannah, as will be the case with the freight department. Mr. James Menzies, the present general freight agent of the Plant System, will be general freight agent of the Second division, and his office will be here.

All communications relating to freight claims, loss and damage, overcharge, etc., will be addressed to the freight claim agent at Wilmington, except that, until July 15, all communications upon these matters will be addressed to the general freight agent at Savannah. This means the removal of an important department from Savannah, that of Freight Claim Agent Wilbur McCoy. In this department there are sixteen or eighteen employes, most of whom will lose their positions. The circulars make no provision for their retention nor for that of Mr. McCoy.

Much disappointment was caused by the announcement that there will be no general passenger agent at Savannah. It was expected that one for this division would be located here. Instead, a passenger agent is appointed for the entire system—Mr. J. W. Craig, at present general freight and passenger agent of the Charleston and Western Carolina, a division of the Coast Line.

"Savannah loses much of its importance as a place of railway administration by the consolidation. The office force now maintained by the Plant System will be almost decimated by the time all of the contemplated changes have been carried out. The auditing force, which constitutes fully half of the entire list of employes, will be removed on Aug. 1st to Wilmington; that is, as many of its members as may be retained in service will go there. The freight claim office will go, and the freight and passenger forces will be reduced."

Both Good Men, They Are.

The Charleston News and Courier of yesterday says:

"The reorganization of the Atlantic Coast Line's traffic department has left the Emersons in control, and railroad men are free to admit that this was about the best move that could have possibly been made. For a good many years Mr. T. M. Emerson was traffic manager. He will continue to hold that position, while Mr. Horace M. Emerson, general freight and passenger agent, has been promoted and made assistant traffic manager of the consolidated properties. The Emersons have been identified with the development of the Atlantic Coast Line's traffic department for years. They are both good men, and will prove a splendid head for the bigger transportation company, which has absorbed the Plant system."

MR. ARCHIE McQUEEN DEAD.

Died Sunday Evening at Wrightsville Beach—Funeral and Interment Will Take Place This Morning.

Mr. Archibald McQueen, for many years one of the largest and most wealthy merchants of Robeson county as senior member of the firm of A. & W. McQueen at Plainview, now Rowland, N. C., died Sunday evening at 6 o'clock at the Seashore Hotel after a long confinement with paralysis. His death, though not unexpected, will come as sad news to very many friends throughout all this section where he was well and favorably known.

Mr. McQueen suffered a stroke of paralysis ten years ago and ever since that time his health has steadily declined. He sought every known source of possible relief for his suffering but without avail. Two years ago he removed with his family to Wilmington and received treatment at the Willard Institute of Osteopathy, but lately he had received the attention of other physicians, among the most noted in Wilmington.

Mr. McQueen was 58 years of age and was of the sturdy Scotch descent, which gave to his nature many noble traits of character. He was a leader among men before his sad affliction and until his death he enjoyed the confidence and esteem of all. He leaves a sorrowing wife and three children, the eldest 14 years of age.

The remains were brought up from Wrightsville yesterday and taken to the family residence, No. 308 North Seventh street. The funeral will take place at 10 o'clock this morning from the First Presbyterion Church and the interment will be in the family lot in Oakdale cemetery.

THE COUNTY COMMISSIONERS.

Examined Many Applications for Liquor License Yesterday Afternoon.

The Board of County Commissioners held a special meeting at the Court House at 2:30 o'clock yesterday afternoon for the purpose of passing upon applications for liquor license for the fiscal year beginning to-day. Members present were Chairman D. McEachern, Messrs. Gabriel Holmes, W. F. Alexander and F. A. Montgomery.

The batch of applications as approved by the Board of Aldermen with the addition of those of Messrs. A. A. Nathan, J. H. Hinton and A. P. Barrett, of Wrightsville Beach, were gone carefully over and the endorsements upon the same noted. It was found that a number of them were signed by persons not freeholders, while the signatures of the same persons in a few cases were affixed to two applications. Where either of these technical defects were discovered, the applications were remanded to the applicants for correction and the chairman authorized to approve the same when in due form. Those that were remanded were as follows, but several of them were later corrected in the afternoon and license issued, so that there will be no trouble by the applicants in continuing in business, viz: J. M. Meyland, E. A. Kerr, W. H. M. Koch, J. B. J. Sandlin, F. W. Kerchner, Geo. Schnibben, Raiford & Smith, A. A. Nathan, A. P. Barrett, J. H. Hinton, manager Seashore Hotel.

Has Relatives Here.

Charles T. Child, technical editor of the New York *Electrical Review*, whose death of typhoid fever at Gleasondale, Mass., was noted in the Associated Press dispatches a few days ago has relatives here and was a nephew of Tripler Child, a former resident of Wilmington, and of Col. Jacob T. Child, of Richmond, Mo., late American Minister to Siam. Deceased was aged 35 and was a widely quoted authority on electrical and scientific subjects. He wrote and spoke several different languages and his knowledge was much sought after abroad. He was born in Richmond, Va., and assisted in 1887 in building the first electric railway in the United States.

Police Court Items.

Henry Williams, colored, charged with an assault upon Hays Monroe, also colored, at Front street market house, yesterday morning was sent to the roads by the Mayor for 30 days. Monroe was discharged. Joe Yates, a white youth, was fined $20 or sentenced to the roads for 30 days for disorderly conduct Saturday night. John Reid, a colored boy, was locked up in the afternoon by Policeman C. G. Jones, charged with bathing in the river at the Carolina Central dock. Steamboat men, who sometimes have lady passengers, have complained of the nuisance to the police and an effort is being made to break it up.

Capt. G. G. Lynch's Successor.

Florence *Times*, 30th: "Capt. G. G. Lynch, who was train master and assistant superintendent of transportation with headquarters here, left last night for Charleston to take up the duties of district superintendent. So far no appointment has been made to fill his place. The names of Capt. J. P. Russell, now chief clerk in the general manager's office, Train Master Higgins of Wilmington and Train Master Wooten of Rocky Mount, have been mentioned in this connection, but nothing definite is known. Mr. C. L. Porter the efficient train master, will probably be in charge for several days."

— Miss. Edwina Herring, of Garland, is in the city visiting friends.

TO-DAY

Please remember that to-day, Tuesday, July 1st, is the beginning of our regular interest period. Money deposited with us to-day will draw 4 per cent. per annum, compounded in three months from to-day.

The People's Savings Bank,

Opposite the Postoffice,

H. C. McQUEEN, President. JNO. S. ARMSTRONG, Vice President.
jy 1 tf F. W. DICK, Cashier.

The Directors of the

ATLANTIC NATIONAL BANK

Having declared the usual dividend of one per cent. for the month of June, same is now payable. Resident stockholders will please call for their checks.

jjy 1t tf

AGED COAST LINE EMPLOYE PASSED AWAY YESTERDAY.

Capt. J. G. Daniel Died at His Home in This City Late Yesterday Afternoon. Funeral This Afternoon.

Capt. James G. Daniel, for forty years an engineer on the Atlantic Coast Line and Seaboard Air Line railways, and an esteemed and useful citizen of Wilmington, passed away at his home in this city, No. 1023 North Third street, yesterday afternoon at 5 o'clock, after a severe illness of eight weeks with inflammatory rheumatism. All members of his family were at his bedside when the end came.

Capt. Daniel was born in Northampton county, this State, February 26th, 1825, and he was therefore in the 78th year of his age. He came to Wilmington before the war and was first employed as an engineer for twelve years on the Seaboard Air Line, running on various trains between this city and Hamlet. Late, he was employed by the Atlantic Coast Line and remained in the service of that company until death, always faithful to every trust and enjoying the confidence and esteem of his employer and the public. Capt. Daniel enjoyed the distinctions of being the first man to run an engine across Navassa bridge and the second to drive a locomotive across Hilton bridge. He was a valued member of the Knights of Honor and was one of the oldest members in the Brotherhood of Locomotive engineers. He leaves to mourn them loss, a devoted wife; one son, Mr. J. W. Daniel, chief engineer at the Angola Lumber Company's plant, and two daughters, Mrs. J. W. Blomms and Mrs. C. G. Terry, all of Wilmington.

The funeral will be conducted from the late residence at 3 o'clock this afternoon and the interment will be in Oakdale.

Funeral Sunday Morning.

Funeral services over the remains of the late Mrs. Mildred Holmes Brown were impressively conducted Sunday morning at 9:30 o'clock by the Rev. Dr. James Carmichael in St. James' Episcopal church. The remains were laid to rest in Oakdale, the following having acted as pall bearers: Honorary, Messrs. Junius Davis, J. H. Watters, Captain J. Alvie Walker and Dr. L. H. Love; active, Messrs. N. N. Davis, W. H. Sprunt, J. H. Boatwright, W. G. Pulliam, T. C. James and R. W. Wallace.

WHERE THE DROWNING OCCURRED.

By way of correction in regard to the place near which the unfortunate woman who lost her life last Friday on Wrightsville beach, I wish to say in justice to the Atlantic Yacht Club and the Superintendent of the same that the lady was not drowned at or near the place so stated in Sunday's paper but was drowned near the Ocean View Hotel and the lady was rescued in front of the Atlantic Yacht Club by the Superintendent, W. G. T. Keen, some time later.

W. G. T. KEEN,
Supt. Atlantic Yacht Club.

The Algonquin Here.

The revenue cutter *Algonquin* arrived yesterday from Washington and Baltimore where she has been since May 30th. She was brought down in command of Lieut. J. E. Reinberg, chief executive officer. Capt. F. G. F. Wadsworth arrived by rail from Boston and will take command at the ship, vice Capt. Owen S. Willey, retired on account of his health.

Epcampment Grounds.

The citizens of Wilmington will not be asked to contribute to the fund to be used in putting the encampment grounds in order for the Fifth Georgia Regiment. The Consolidated Railways, Light and Power Company, a few citizens of Wrightsville and several others in the city will bear the expense.

Death of a Child.

Rev. J. W. Potter at 4 o'clock yesterday afternoon conducted impressive funeral services over the remains of little Harry Elmer Beery, the little son of Mr. and Mrs. W. B. Beery, No. 518 South Fifth street, whose death occurred at 9:30 o'clock Sunday morning. The bereaved parents have the sincerest sympathy of many friends.

— Although they are promptly denied, persistent rumors continue to come from Chattanooga that the baseball management in that city is after the Charlotte team. The latest news is that Chattanooga wants Ashenback and seven of his men.

PERSONAL PARAGRAPHS

— Rev. R. H. Herring, of Albemarle, N. C., is visiting in the city.

— Mr. Tom DeRosset, of New York, is here to spend a short vacation with his mother.

— Mrs. Geo. E. Leftwich and little son, Marion, have returned from a delightful trip to Greensboro.

— Mr. and Mrs. James Sprunt and son, Laurence, and Dr. E. J. Wood arrived safely at Liverpool yesterday.

— Miss Nellie Pigott and Miss Hallie Davis have returned after a pleasant visit to friends in Fayetteville, N. C.

— Mrs. O. E. Franklin, of Fayetteville, after a few days' visit to friends in the city, will leave for Rocky Mount this morning.

— *News and Observer*: "Miss Julia Howell left yesterday for Goldsboro and will go to Wilmington, Wrightsville and other points before returning."

— Mr. J. Marion Jones, Stationery Clerk in the A. C. L. Purchasing Department, has returned from a vacation spent in the society of the charming Summer girls of Norfolk and Charlotte.

Died at Magnolia, N. C.

W. McEvans, Esq., went up to Magnolia, N. C., yesterday morning to attend the funeral of his brother-in-law, Mr. Wm. Whaley, aged 56 years, whose death occurred Sunday at his home in Magnolia after several months' illness with rheumatism. Mr. Whaley was a native of Duplin county, a hard-working man, a member of Magnolia Baptist church, a life long Democrat and a useful citizen. He leaves a wife, four sons, two daughters, two brothers and one sister to mourn their loss.

DIED.

CLOWE—Miss ANNIE E. CLOWE, daughter of Mrs. Hannah F. Clowe, died at 6:30 o'clock yesterday morning.

The funeral will be conducted at 5:00 o'clock this afternoon from the late residence, No. 420 North Third street; interment at Oakdale. Friends and acquaintances respectfully invited to attend.

DANIEL.—At his home in this city at 5 P. M. yesterday, JAMES G. DANIEL, aged 77 years 4 months and 4 days.

Funeral this (Tuesday) afternoon at 3 o'clock from the late residence, 1023 North Third street; interment in Oakdale. Friends and acquaintances respectfully invited to attend.

NEW ADVERTISEMENTS.

Black Fish Excursion July Fourth.

Steamship Jones or Blanche. Parties desiring to go will please hand in their $1.00 at once, not later than July 2nd. Wednesday night, and if the requisite number is made up it will come off. Inquire at the Drug Store of JAMES D. NUTT.
jy 1 1t

Star Light Excursion.

Twenty miles down the Cape Fear Wednesday evening, July 2nd, with music, on the steamer Wilmington; leaving 8 o'clock P. M.; arriving back 11 o'clock. Fare for round trip 15 cents.
jy 1 1t J. W. HARPER.

CAROLINA YACHT CLUB.

The annual Fourth of July regatta of this Club will be sailed over the club course on that day at 4.30 P. M. Boats will report promptly at 4 o'clock. Attention is called to rule VI. of the racing rules.
By order of the Regatta Committee.
jy 1 1t H. R. SAVAGE, Purser.

FOR RENT.

THE MURCHISON COTTAGE on Wrightsville Beach. Furnished and has all improvements.

For terms apply to D. O'CONNOR,
je 25 tf Real Estate Agent.

BAGGING AND TIES.

4,000 Yards Bagging.
2,500 Bundles Ties,
1,240 Barrels New Flour.
486 Bushels Virginia Meal.
813 Bags Best Corn.
403 Bags Wheat Bran.
211 Bales Hay.
186 Barrels P. R. Molasses.

W. B. COOPER,
Wholesale Grocer,
jy 1 tf Wilmington, N. C.

A. G. ALLEN'S

New Orleans Minstrels

Coming Under Canvas, JULY 3rd.

Show ground Sixth and Red Cross streets.

Employing more people than any other three minstrel shows combined.

Admission 15 and 25 cts.

Seats for two thousand.
je 29 4t

The Morning Star.

BY WILLIAM H. BERNARD

WILMINGTON, N. C.

TUESDAY MORNING, JULY 1.

TRUSTS AND THE TARIFF.

In holding their State coventions the Republican leaders are anticipating the agitation of the tariff and trust questions and are planning to humbug the people with reasons for not taking any action to restrain the Trusts, or to reduce tariff taxation, where that taxation is unnecessarily excessive. In every convention thus far held they have resolved to stand by protection, and while they have condemned trusts "organized for the purpose of lessening production and controlling the prices," they do that as a matter of policy because there isn't a trust in the country which would admit that it was organized for that purpose, and it would be a very difficult thing to prove too, for they do not put agreements of that kind in such shape as they could be used as evidence against them.

The Michigan Republican convention was held last week and as usual it had something to say about trusts and the protective tariff, the substance of which is embraced in the two following extracts, the former from the speech of Congressman William Alden Smith, the latter from the platform. Mr. Smith said:

We hear a great deal of talk about our policy of protection being the mother of trusts. It is not so. If trusts thrive on protection, how is it that in free trade England trusts are more numerous and powerful than in protected America? Let no man be deceived. These combinations of capital are the outgrowth of a world-wide business tendency, and you cannot escape it even though you immigrate to Orient or the islands of the sea. It is neither a geographicel nor a climate condition. It pertains to the whole business world. So long as combinations of capital are not oppressive, and so long as the public welfare is not assailed, we are, perhaps, powerless to check them. But wherever corporations are organized for the purpose of lessening the output or unfairly controlling the prices, they should be dissolved and punished; and there sits a man to-day in the White House at Washington who proposes to enforce the law without fear or hesitation.

I have no interest whatever in maintaining the supremacy of the trusts in our industrial system; but if there are to be trusts anywhere in the world, I would prefer to have them in America, under the supervision and regulation of our law, rather than have them in Europe beyond our reach and beyond our power.

If we were to strike down the tariff upon trust-made articles with a view of crippling the trusts, is it not possible that we might inspire the organization of the international trusts? When that time comes, tell me, will the wages of labor be the wage of Europe, upon a low scale, or the wage of America upon a high scale? And if the wage of Europe shall prevail, tell me, whether the purchasing power of labor will be as great and as profitable and as desirable as it is to-day.

The platform says:

We continue our abiding faith in the protective tariff and are opposed to all efforts to destroy it or emasculate it or weaken its beneficent operation. We favor no plan that would interfere with the industries of the United States and would lessen the legitimate fruits of American labor.

We realize that large combinations of capital may be necessary, but we desire to express our condemnation of all conspiracies and combinations to restrict business, to create monopolies, to limit production, or control prices, and we favor such legislation as will effectually restrain and prevent all such abuses. We cordially approve and commend the efforts of President Roosevelt to enforce the law against illegal combinations in restraint of trade.

Mr. Smith's speech is on the line of nearly all the speeches made by Republican leaders, and it is all rot—every bit of it. "So long," he says, "as combinations of capital are not oppressive, and so long as the public welfare is not assailed, we are, perhaps, powerless to check them." Of course we are powerless to check them, for there is no law to check combinations of capital which are not oppressive and do not assail the public welfare, and we do not know that anybody is asking that that kind of combinations be checked. "But," he adds, "whenever corporations are organized for the purpose of lessening the output and unfairly controlling the price they should be dissolved and punished." This borders on the humorous, although Mr. Smith was not joking. It is something over twelve years since the Sherman anti-trust law was enacted. How many trusts, or combinations, if they prefer that word, were prosecuted and punished during these twelve years? Up to the time of the proceeding against the Beef Trust, into which they were forced, there were, we believe, four actions instituted and not a single conviction, and, of course, no one "punished."

The inference from this is either that there were no trusts, or that it couldn't be proved, or that the trusts were more potent in the courts than the prosecutors. Drawing the line as they do, that it is only the combination which is organized for the purpose of lessening the output and unfairly controlling the prices, that is amenable to law, of course it is rather difficult to spot a "trust" of that description, yank it into court and punish it, for the fellows who organize trusts are not simpletons enough to admit that or furnish any testimony by which it might be proved in court. They don't do business that way, and yet as a matter of fact that is the incentive to the organization of trusts. By organizing and getting possession of the leading plants they put themselves in a position to lessen or increase the output as they see fit, and having thus practically stifled opposition they can demand any price they see fit, especially when they have a protective tariff to prevent serious foreign competition. Hasn't nearly every trust in the country done this, regulated the output and charged its own prices? Hasn't the price of nearly every trust controlled product increased in the past two years? Of course the trust managers give excuses for this, such as the increased cost of raw materials, which is a fraudulent pretence, for the increase in the cost of the raw materials is out of all proportion to the increased cost the manufactures from those materials. The reports of profits by some of the trusts give the lie to this anyway, for in some cases they run from ten to twenty or more per cent. on very large alleged capital. Some of these trusts furnish their own raw material, but that doesn't prevent them from running prices up all the same. The fact that they either buy or strangle, if they can, plants that might compete with them and raise prices to suit their pleasure is proof of the purpose at the bottom of such organization.

What is the use then of all this rot about the purpose in organizing? What difference does it make to the public what the purposes in organizing trusts was, when the trust secures a monopoly, and regulates the output and makes the prices? The object is accomplished, the consumer has to bear the burden and "the public welfare is assailed."

The kind of talk that Mr. Smith indulges in, and the resolutions on the same line which the buncoers put in the platform, will not fool people with good common sense; but they have to put up some sort of an excuse for failing to grapple with the trusts, or to heed the demands for tariff revision.

AFRAID TO TURN ON THE LIGHT.

As might have been anticipated—although he does not propose to obstruct the building of the Panama canal—Senator Morgan does not feel that the victory for the Panama bill was a clean, honest victory, but does believe that it was won by the efforts of a powerful lobby plentifully supplied with money "to be put where it would do the most good."

He didn't assert that any Senator or Representative was bribed, but he did assert that the canal, or rather the anti-canal, lobby was "hanging about Congress—so thick that it might be cut with a knife"—and he wanted to know whether any part and how much of the $40,000,000 to be paid for the Panama property was to go to the lobbyists for the work they had done in boosting the Panama job.

Senator Hanna, who engineered the Panama bill, indignantly denied that the lobby had anything to do with it, resented the insinuation that any of the supporters of that bill had been bought, declared that he never knew of the existence of any such lobby, and challenged Senator Morgan to produce proof of his charge.

In the face of this indignant denial and challenge it is somewhat remarkable that there should be such opposition to Senator Morgan's resolution, the object of which is to investigate and learn what ground there is for the charges which he makes, and the proof of which Senator Hanna challenges. If there be no truth in them why shun an investigation? What harm could such an investigation do?

It has been openly charged all along that the trans-continental railroads have been fighting an isthmian canal ever since it became a matter of consideration by Congress, and that when there was a prospect of carrying the Nicaragua scheme through they turned their combined efforts on the Panama bill to defeat the Nicaragua bill, and succeeded. If this be true, it should be known, and if it is not true the investigation will not only do no harm, but good, for it will acquit the managers of these companies of the charge against them, will show that Congress was not thus influenced and that the Panama victory was a clean and honest one. Opposition to the investigation is virtually a confession that Senator Morgan knows what he is talking about, and that there is something the promoters of the Panama job do not wish to have uncovered.

Pierpont Morgan is accused of wearing second-hand knee breeches when he dined with King Edward at Ambassador Choate's shack. He was hurried and didn't have time to have a new pair built, and hired those he wore from a theatrical costume furnisher. Well, what's wrong about that? As Pierpont was simply playing a part, he thought an actor's toggery would fill the bill, while he filled the breeches.

In addition to the $3,600,000 life insurance that King Edward carries, the policies held by people who have invested money in that way are estimated at about $21,000,000, so that his death would be a very serious blow to the insurance companies.

HOW ABOUT THE SUBSIDIES?

When the Ship Subsidy boomers under the lead of Hon. Mark Hanna, were scheming and working to put a tax of about $180,000,000 on the American people to resuscitate the American merchant marine, they declared that ships could not be built in this country as cheaply as in other ship-building countries, and that without such subsidy encouragement we could never have American built ships. In view of this contention, which was rung in nearly every subsidy speech made, the following from the New York *Tribune*, the leading Republican organ of New York, is interesting:

American shipbuilders are talking hopefully of the prospect that the constant development of the steel industries of the United States will make it possible to construct vessels here better and more cheaply than in any other country and without reducing wages.

Sanguine prophets venture to predict that ere many years have passed capitalists and investors on the other side of the Atlantic will find it to their advantage to give extensive orders to Yankee shipyards. That is an outlook full of encouragement.

It appears from this that the American shipbuilders are not only hopeful of being able to build ships as cheaply as they can be built on the other side of the Atlantic, but more cheaply, so much more that "capitalists and investors on the other side will find it to their advantage to give extensive orders to Yankee shipyards." And now what becomes of all this subsidy bunco by which the boosters proposed to yank about $180,000,000 out of the American people?

Some men have remarkable moderation when they can run their arms into the U. S. Treasury. The law allows $2,000 to pay expenses of Congressmen who contest elections, or whose elections are contested. Congressman Tompkins, Rep., of Ohio, whose election was contested by Lentz, put in a bill for only $1,999.06.

Admiral Dewey is a remarkably accommodating sort of fellow. In his testimony before the Senate committee he said the Governor of Manila had agreed to surrender, but to save his honor he wanted a little shooting done, and therefore he (Dewey) had "to kill a few men" to save the Governor's honor.

CURRENT COMMENT

—— Isn't it a bit inconsistent that Mr. Bryan is willing to merge, fuse and consolidate with Populists in Nebraska, but is not willing to have anything to do with Democrats in New York and other states?—*Savannah News, Dem.*

—— Some of our Protectionists think they see a reaction against free trade in the British duty of just 3 cents on a hundred pounds on Indian meal. The British would have to travel back a long ways to get to the Dingley duty of twenty cents on a bushel of corn meal of forty-eight pounds.—*Philadelphia Record, Dem.*

—— The railroad attorneys and millionaires of the senate have passed the Spooner bill and paved the way for a deadlock and no canal. The expected has happened. The international railroads commanded the votes of every millionaire except Mr. Clark, of Montana and New York, an exception that but proves the rule. — *Birmingham Age-Herald, Dem.*

"The Republican party," says the Buffalo Review, "is not quite so loud in its professions of interest in 'the people' as the Democratic party, but somehow they seem to get along best while the former is in control of the Government." Something depends on what element of the people is meant. If it is the working people, they can scarcely be said to be getting along best just now, whether they know it or not, with their wages at about the old level and the cost of living advanced 25 or 30 per cent.—*Charleston News and Courier, Dem.*

CONVENTION DATES.

Democratic State, at Greensboro, on July 16.

Republican State, at Greensboro, on August 28.

Second District, Congressional (Democratic), at Tarboro, July 2nd.

Second District, Judicial (Democratic), at Weldon, July 19th.

Third District, Congressional (Democratic), at Goldsboro, on July 2nd.

Fourth District, Congressional (Democratic), at Raleigh, July 15th.

Sixth District, Congressional (Democratic), at Fayetteville, on August 20th.

Sixth District, Judicial (Democratic), at Smithfield, on July 3rd.

Thousands Sent Into Exile.

Every year a large number of poor sufferers, whose lungs are sore and racked with coughs, are urged to go to another climate. But this is costly and not always sure. Don't be an exile, when Dr. King's New Discovery for Consumption will cure you at home. It's the most infallible medicine for Coughs, Colds and all Throat and Lung diseases on earth. The first dose brings relief. Astounding cures result from persistent use. Trial bottles free at R. R. BELLAMY'S drug store. Price 50 cents and $1.00. Every bottle guaranteed.

For over Sixty Years

MRS. WINSLOW'S SOOTHING SYRUP has been used for over sixty years by millions of mothers for their children while teething with perfect success. It soothes the child, soften the gums, and allays all pain; cures wind colic, and is the best remedy for diarrhœa. It will relieve the poor little sufferer immediately. Sold by druggists in every part of the world. Twenty-five cents a bottle. Be sure and ask for "Mrs. Winslow's Soothing Syrup," and take no other kind

CASTORIA.
Bears the Signature of Chas. H. Fletcher. The Kind You Have Always Bought

SLEEP FOR BABY AND REST FOR MOTHERS

Sleep for Skin Tortured Babies and Rest for Tired Mothers, in Warm Baths with

Cuticura SOAP

And gentle applications of Cuticura Ointment, purest of emollients and greatest of skin cures, to be followed in severe cases by mild doses of Cuticura Resolvent Pills. This is the most speedy, permanent, and economical treatment for torturing, disfiguring, itching, burning, bleeding, scaly, crusted, and pimply skin and scalp humours, with loss of hair, of infants and children, ever compounded.

MILLIONS OF PEOPLE USE CUTICURA SOAP, assisted by CUTICURA OINTMENT, for beautifying the skin, for cleansing the scalp, and the stopping of falling hair, for softening, whitening, and soothing red, rough, and sore hands, and for all the purposes of the toilet, bath, and nursery. Millions of women use CUTICURA SOAP in baths for annoying irritations, inflammations, and chafings, too free or offensive perspiration, in washes for ulcerative weaknesses, and for many sanative, antiseptic purposes which readily suggest themselves.

Sold throughout the world. SOAP, 25c., OINTMENT, 50c., PILLS, 25c. British Depot: 27-28, Charterhouse Sq., London. French Depot: 5 Rue de la Paix, Paris. POTTER DRUG AND CHEM. CORP., Sole Props., Boston.

SPIRITS TURPENTINE.

— Tarboro *Southerner*: The storm Friday evening is reported to have been very severe at Sheriff Knight's in this county between here and Sparta. The crops in the lower end of his plantation were much damaged by wind, especially corn.

— Salisbury *Sun*: All the farmers of the county who have been in Salisbury during the past week express much gratification at the condition of crops. The rains have done a vast amount of good and truck will be in an abundance next week.

— Newbern *Journal*: The railroad meeting at Bayboro Friday of which we gave a brief account Saturday was most enthusiastic and to that was largely due the triumph that was scored yesterday in the election in which the people voted to bond the county for $50,000. The road is to be built from Bayboro to either Washington, Greenville or Newbern.

— Winston *Journal*: The little 6-year-old son of Rev. S. B. Staney, of Mexico, passed through here Friday morning, having traveled 2,600 miles alone. He is on his way to his grandfather at Roaring River, Wilkes county. His father, formerly pastor of Burkhead church, went to Mexico for his church. —— A travelling man remarked Saturday that all through our section the corn crop was the finest he had ever seen, and that there never were better prospects for tobacco.

— Winston *Sentinel*: The new electric company, organized to build a line between Winston-Salem and High Point, is capitalized at $500,000. Mr. Joyner, the Greensboro correspondent, says: "While there are many pessimists in these parts as to the immediate building of the road, there is no doubt but that the newly organized and officered company has enough faith in the project to be spending quite a lot of money to start it to going, as surveys have all been made and I am told that grading will be begun between Winston-Salem and High Point next week."

— Greensboro dispatch in Raleigh *Post*: The passing through here yesterday of two huge lions, bound for Vade Mecum Springs, in Stokes county, recalls an interesting statement made to me some time ago by Mr. A. H. Eller, one of the owners of the springs property and a prominent lawyer of Winston. He said that Sparks, the showman, owned two-thirds interest in the 1,700 acres of the property and would use a large portion of it as a breeding place for different animals for his menagerie. There are already 100 Angora goats out there cleaning up the mountain shrubbery in preparing lands for pasturage. Another important function, he said, of these goats would be to raise meat for lions, tigers and other carniverous beasts. The goats increase at a very rapid rate and so soon as the goat output is sufficient to justify it enough flesh eating animals will be raised to keep the number reduced to reasonable bounds. If lions can keep Angora goats in bounds they can do better than I did, for twenty years ago I imported a pair from Italy and they could scale the side of a house and bound over it into a field.

— Raleigh *News and Observer*: J. M. Newton, who recently left Greenville for Greenville's good, and came to Raleigh to Raleigh's regret, is in jail here. Water will seek its level. Finding that the people here sympathized with the Greenville folks in their action when they drove him out of that town, Newton applied to the police here for protection. While talking to an officer, he dropped a long rule which he had in his hand wrapped up. When it struck the floor, a dagger was revealed, and he was arrested for carrying a concealed weapon. He was sent to jail in default of a $50 bond. Newton is the white man who seduced his wife's niece in Greenville.—The preliminary hearing of Oeman Kirby, the colored section hand who killed his friend, John Diggs, at Millbrook, was held Friday at noon in the office of Justice J. C. Marcom Kirby was found guilty of pointing a loaded pistol at Diggs, and as this in law constitute an assault, he was sent on to court under a $25 justified bond. This he could not give. He was, moreover, held for murder under a warrant based on the action of the coroner's jury and committed without bail.

— Citizen—"But I'm afraid if I give you a dime you'll go and buy yourself a drink of liquor with it." "Sir, you wrong me if you think I am capable of spending a whole dime for a drink of liquor. Not much! I know a place where I can get two big drinks for a dime."—*Chicago Daily News.*

You Know What You Are Taking

When you take Grove's Tasteless Chill Tonic, because the formula is plainly printed on every bottle, showing that it is simply iron and quinine in a tasteless form. No cure, no pay, Price, 50c. sa tu th

CASTORIA.
Bears the Signature of Chas. H. Fletcher. The Kind You Have Always Bought

THE CHRISTIAN SCIENTISTS

The Gathering at Boston for the Annual Communion Services.

[Communicated.]

The Christian Scientists of our city feel that it will be of interest to the public, and even to those not in sympathy with our cause, to hear of the large gathering at Boston June 15th for annual communion service.

The marvellous growth of Christian Science during the past few years, causing an increase each year of hundreds, coming from all parts of the world, speaks for itself as to the prosperity of our cause—and many who have tried to sweep aside the fact of this great religious movement with the statement, "it is only the fact of an hour"—must confess that its steady growth is, to say the least, astounding.

Could a picture be drawn, as we who attended the different services saw it, astonishment would increase.

Think of an immense hall beautifully decorated with banners and flags, typical of the freedom that our great country gives to every man, woman and child, to worship God according to their conscience, and see there gathered a perfect sea of happy faces, numbering about six thousand, all listening with the greatest earnestness to the simple but impressive service, and when every head was bowed in silent prayer, the perfect stillness that came over that vast throng of earnest, prayerful people, who had many of them come from such great distances to take part in the simple servicee, must have impressed even the most careless and cynical.

And again when every voice was raised in one accord in the beautiful communion hymn, none could have failed to feel uplifted and to rejoice in the fact that so vast a multitude could come together and blend their voices in one grand song of praise to the Giver of all Good.

It is estimated that ten thousand Christian Scientists were in attendance, and as the hall could hold only a little over half this number, two services were held on Sunday to accommodate all.

During the year ending June, 1902, 2,784 communicants were added to the Mother Church—the head church of our denomination in Boston—making a total in that church of 24,415 communicants. The Boston *Herald*, in speaking of the annual business meeting held June 18th, says:

Edward A. Kimball, of Chicago, offered the following motion: "Recognizing the necessity for providing an auditorium for the Mother Church that will seat 4,000 or 5,000 persons, and in acting in behalf of ourselves and the Christian Scientists of the world, we agree to contribute any portion of $2,000,000 that may be necessary for this purpose."

Hermann S. Herring, the newly elected reader of the Mother Church, is the youngest son of the late Dr. Constantine Herring, of Philadelphia, the founder of Homœopathy in in America. He was associate in electrical engineering at the Johns Hopkins University in Baltimore five years and gave up his profession three years ago to devote himself to Christian Science work."

To quote the *Daily Herald*, of Fishhill, N. Y.: "In December, 1901, the total number of Christian Science churches and societies in this country and abroad was 663, making an increase of 81 since 1900.

At the conclusion of the different services and business meetings, mant hundreds took a short journey to Concord, N. H., to see Rev. Mary Baker Eddy, and as she slowly drove past the throng assembled to do honor to their beloved Leader, all were made happier by carrying away with them a picture of health, grace, and beauty of one whose whole life has been dedicated to the service of God.

MARY BRIDGERS.

TWINKLINGS.

— "You know, a man who has been convicted of crime cannot get on the police force?" "No? And a man who gets on the police force cannot be convicted of crime?"—*Puck.*

— "Why are they not speaking?" "They quarrelled about which loved the other the more." "Well!" "And now each is afraid to give in for fear of offending the other."—*Brooklyn Life.*

— "This is a remarkable climate," said the tourist. "It is," answered the old settler. "Ever since I have been here I have wondered how a climate could change so many times a day and every time for the worse."—*Brooklyn Life.*

— Her Favorite—He (of Chicago)—"Speaking of good literature, are you fond of 'Crabbe's Tales'?" She (of New York)—"Never tasted any of 'em. But I certainly do love pig's feet."—*Chicago Daily News.*

— An Unwilling Scholar: Ma—"Willie, what's your little brother crying for?" Willie—"Aw! just because he don't want to learn anything. I just took his candy and showed him how to eat it."—*Philadelphia Press.*

— Edith (to the Agent)—You come with the gas bill? Well, mother is in New York and she forgot to leave the money. Agent—How do you know? Edith—Because I heard her tell the nurse to tell you so if you came.—*Life.*

— Looking Ahead: "But," she said, "we are little more than strangers as yet, you know." "Yes," he answered, "but don't let that interfere. We can break the engagement after we get better acquainted, if necessary."—*Chicago Record-Herald.*

— Willy—"I met our new minister on my way to Sunday school, mamma, and he asked me if I ever played marbles on Sunday." Mother—"H'm! And what did you say to that?" Willy—"I said, 'Get thee behind me, Satan!' and walked right off and left him."—*Tit-Bits.*

— An Argument: "Can't you work in the game of ping-pong in that historical novel you're writing?" inquired his friend. "But it would be an anachronism!" said the author. "I know; but it's hard to write an historical novel without some anachronisms, and ping-pong is an anachronismm that would pay."—*Puck.*

— Time to Cut Her: "I must quit being seen with that Mrs. Flipplejigh," she said, "My dear," her husband answered, "I'm glad to hear you say that. You know she's been divorced twice, and really I don't believe her husbands were altogether to blame. "Oh, it isn't that so much, but I suspect that she trimmed the shirt waist and hat she wears herself."—*Chicago Record Herald.*

Food Changed to Poison.

Putrefying food in the intestines produces effects like those of arsenic, but Dr. King's New Life Pills expel the poisons from clogged bowels gently and easily, but surely, curing Constipation, Biliousness, Sick Headache, Fevers and all Liver, Kidney and Bowel troubles. Only 25 cents at R. R. BELLAMY'S drug store.

CASTORIA.
Bears the Signature of Chas. H. Fletcher. The Kind You Have Always Bought

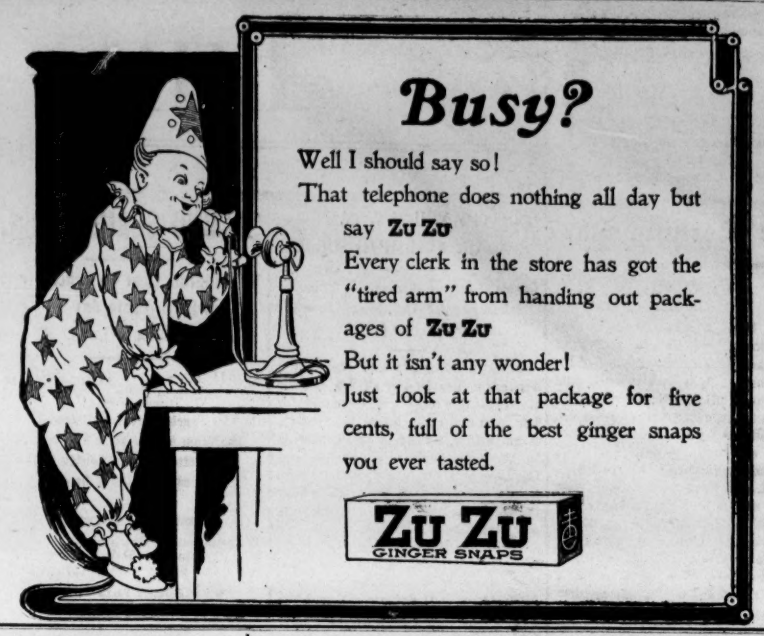

Busy?

Well I should say so!
That telephone does nothing all day but say **Zu Zu**
Every clerk in the store has got the "tired arm" from handing out packages of **Zu Zu**
But it isn't any wonder!
Just look at that package for five cents, full of the best ginger snaps you ever tasted.

ZU ZU GINGER SNAPS

COMMERCIAL.

WILMINGTON MARKET

(Quoted officially at the closing by the Produce Exchange.)

STAR OFFICE, June 30.

SPIRITS TURPENTINE—Nothing doing.

ROSIN—Market steady at $1.10 per barrel for strained and $1.15 per barrel for good strained.

TAR—Market firm at $1.50 per barrel of 280 pounds.

CRUDE TURPENTINE — Market firm at $1.40 per barrel for hard, $2.50 for dip, and $2.60 for virgin.

Quotations same day last year—Spirits turpentine nothing doing; rosin firm at 95c@$1.00; tar firm at $1.50 bid; crude turpentine steady at $1.10@2.10.

RECEIPTS.

Spirits turpentine	81
Rosin	224
Tar	214
Crude turpentine	173

Receipts same day last year—87 casks spirits turpentine, 352 barrels rosin, 148 barrels tar, 173 barrels crude turpentine.

COTTON.

Market firm on a basis of 9c per pound for middling. Quotations:

Ordinary	6⅝	cts. ₩ lb
Good ordinary	8	" "
Low middling	8⅝	" "
Middling	9	" "
Good middling	9 1-16	" "

Same day last year, market firm at 7⅜c for middling.

Receipts—100 bales; same day last year, —.

[Corrected Regularly by Wilmington Produce Commission Merchants, prices representing those paid for produce consigned to Commission Merchants.]

COUNTRY PRODUCE.

PEANUTS—North Carolina, firm. Prime, 75c; extra prime, 80c; fancy, 82½c, per bushel of twenty-eight pounds. Virginia—Prime, 65c; extra prime, 80c; fancy, 82½c. Spanish, 77@80c.

CORN—Firm, 80@82½c per bushel for white.

N. C. BACON—Steady; hams 13@15c per pound; shoulders, 10@12½c; sides, 10@11c.

EGGS—Dull at 15c per dozen.

CHICKENS—Firm. Grown, 37@35c; springs, 12½@20c.

TURKEYS—No sale.

BEESWAX—Firm at 26c.

TALLOW—Firm at 5½@6½c per pound.

SWEET POTATOES—Firm at 70@75c per bushel.

FINANCIAL MARKETS

By Telegraph to the Morning Star

NEW YORK, June 30.—Money on call was firm at 3½@7 per cent, last loan at 4, closing offered, 3½ per ct. Prime mercantile paper 4½@5 per cent. Sterling exchange was firm, with actual business in bankers' bills at 487¼ for demand and at 485¾ for sixty days. The posted rates were 486@486¼ and 488¼@489. Commercial bills 484½@485½. Bar silver 52¼. Silver certificates 52¾. Mexican dollars 42¼. Government bonds steady. State bonds inactive. Railroad bonds firm. U. S. refunding 2's, registered, 107¾; U. S. refunding 2's, coupon, 108¼; U. S. 3's, registered, 107; do. coupon, 107; U. S. 4's, new registered, 134¼; do. coupon 134¾; U. S. 4's, old, registered, 109⅞; do. coupon, 110⅝; U. S. 5's registered, 105; do. coupon, 105; Southern Railway, 5's, 123¼; Stocks: Baltimore & Ohio 106; Chesapeake & Ohio 46¾; Manhattan L 131¼; New York Central 154½; Reading 66¼; do. 1st preferred 84; do. 2nd preferred 70; St. Paul 174⅞; do. pref'd, 190; Southern Railway 36⅝; do. pref'd 95½; Amalgamated Copper 63¼; Am'n Tobacco —c; People's Gas 101⅜; Sugar 127¼; Tennessee Coal and Iron 63¼; U. S. Leather 12⅝; do. pref'd, 84; Western Union 87⅜; U. S. Steel 37½; do. preferred 88¾; National R. R. of Mexico 18¾; Virginia-Carolina Chemical 68¾; do. preferred, 130 offered; Standard Oil, not quoted.

BALTIMORE, June 30.—Seaboard Air Line, common, 25@25½; do. preferred, 44¼@44¾; bonds—4s, 85¼.

NAVAL STORES MARKETS

By Telegraph to the Morning Star.

NEW YORK, June 30.—Rosin steady. Spirits turpentine dull.

CHARLESTON, June 30.—Spirits turpentine and rosin dull—nothing doing.

SAVANNAH, June 30.—Spirits turpentine was firm at 45½c; receipts 2,001 casks; sales 861 casks; exports 3,729 casks. Rosin firm; receipts 3,602 barrels; sales 2,454 barrels; exports 7,300 barrels Quote: A, B, C, D, $1 25; E, $1 25; F, $1 35; G, $1 40; H, $1 70; I, $2 05; K $2 55; M, $3 05; N, $3 40; W G, $3 45; W W. $3 60

COTTON MARKETS

By Telegraph to the Morning Star

NEW YORK, June 30.—The cotton market opened barely steady with prices four points higher to five points lower, the latter being on late months only. The Liverpool cables had little effect upon local sentiment. July shorts were anxious buyers around the opening and this served to cause relative strength in the new crop positions. However, following the call the market turned uneasy under profit-taking and pressure from the bearside with August down to 8 26. Then came a sudden scare of July shorts on strong balling by a prominent spot cotton house. A reaction was followed by another upward movement, less rapid than the first but almost as strong. For the rest of the session July held the attention of the entire trade and business for the most part was in the Summer months August stiffened to 8.36, dropped back to 8.27, then worked up to 8.33, with the final price but little off from the top. The cause of the strength in the near months was entirely demand from shorts, for there was little real bulling or public support after the first effort on the part of the longs. The new crop months barely held even with last Saturday's final prices and were neglected much of the time. The market was finally firm for the near months and steady for the far months, with prices net unchanged to twelve points higher. Total sales estimated at about 80,000 bales. There were few orders here from the South or Liverpool.

NEW YORK, June 30.—Cotton steady at 9¼c; net receipts 846 bales; gross receipts 1,709 bales; stock, no report.

Spot cotton closed steady; middling uplands 9¼c; middling gulf 9¼c; sales 4,000 bales.

Futures market closed: June nominal, July 8.30, August 8.33, September 7.94, October 7.79, November 7.70, December 7.71, January 7.70, February 7.70, March 7.71.

Total to-day—Net receipts 3,719 bales; exports to Great Britain 2,434 bales; exports to France 5,283 bales; exports to the Continent 352 bales; stock 320,392 bales.

Consolidated—Net receipts 5,573 bales; exports to Great Britain 2,784 bales; exports to France 5,283 bales; exports to the Continent 681 bales.

Total since September 1st.—Net receipts 7,477,249 bales; exports to Great Britain 2,971,614 bales; exports to France 719,022 bales; exports to the Continent 2,664,438 bales.

June 30.—Galveston, quiet at 8 15-16, net receipts 377 bales; Norfolk, quiet at 9¼c, net receipts 381 bales; Baltimore nominal at 9¼c, net receipts — bales; Boston, steady at 9¼c, net receipts 6 bales; Wilmington, firm at 9c, net receipts 100 bales; Philadelphia, steady at 9¼c, net receipts 1 bale; Savannah, irregular at 9c, net receipts 370 bales; New Orleans, steady at 9c, net receipts 459 bales; Mobile, nominal at 8¾c, net receipts — bales; Memphis, quiet at 8¾c, net receipts 2 bales; Augusta, quiet at 9¼c, net receipts 28 bales; Charleston, quiet and nominal, net receipts — bales.

PRODUCE MARKETS.

By Telegraph to the Morning Star.

NEW YORK, June 30.—Flour was 5@10c higher. Rye flour steady. Wheat—Spot firm; No. 2 red 80¾c. Options closed firm at 1¼@1¼c net advance. Sales: July closed 80¾c; September 78¼c; December 79¾c. Corn—Spot firm. Options closed firm at ½@1½c net advance; July closed 68¼c; September closed 65⅝c; December closed 53⅝c. Oats—Spot strong; No. 2 55c. Lard firm; Western steam $10 90@10 95; July closed $10 95,; refined firm. Pork firm. Butter lower, steady; creamery 19@21½c; State dairy 18@20½c. Tallow firm. Rice firm. Eggs weak; State and Pennsylvania 19¾@20c; Southwestern, 15½@17½c. Coffee—Spot Rio quiet; No. 7 invoice 5¼c; mild quiet; Cordova 8@11½c. Sugar—Raw dull; fair refining 3¾c. Cheese firm; fancy small colored, 10@10¼c; small white 10@10¼c. Cabbages were weak; Norfolk, barrel crate 50@75c; Long Island, per 100, $2 50@3 00. Freights to Liverpool—Cotton by steam 10c. Peanuts firm; fancy hand-picked 5@5¼c; other domestic 3¼@5c. Potatoes firm; State and Western, per sack, $2 00@3 35, new $2 50@3 75; Southern, prime, per barrel $2 50@3 50. Cotton seed oil was steady. Closing prices were: Prime crude, f. o. b. 35c; prime summer yellow 44¼@45c; off summer yellow 44c; prime white 48@48½c; prime winter yellow 48@49c; prime meal $28 00, nominal.

CHICAGO, June 30.—In the grain pits the dominating influence was the rain which has fallen since Saturday, flooding an already soaked country. The dry spots on the map were so few as to scarcely warrant attention. Wheat closed 1 1-4c over Saturday; corn 1 1-2 to 2 5-8c up; oats 1 1-4@3 8 to 1 3-4c higher and provisions 2 1-2c to 7 1 2c improved.

CHICAGO, June 30.—Cash prices: Flour steady. Wheat—No. 3 spring 73@75¼c; No. 2 red 76½c. Corn—No. 2 71@72¼c; yellow 71@71¼c. Oats—No. 2 48¾@49¼c; No. 2 white 43@44½; No. 3 white 48¾@49c. Mess pork, per barrel, $18 25@18 30. Lard, per 10 lbs., quoted at $10 87. Dry salted shoulders, boxed, $8 50@8 62½. Short rib sides, loose, $10 62½@10 72½. Short clear sides, boxed, $10 75@10 85. Whiskey—Basis of high wines, $1 30.

The leading futures ranged as follows—opening, highest, lowest and closing: Wheat—No. 2 July 73¾@74¼, 75, 73⅞, 74¼@74¾c; September 73¼@74, 73¼, 73¼c; December 74@74¼, 74¾, 74, 74⅝c Corn—No. 2, July 70¾@72, 72¼, 70¼, 72¼c; September 62@63, 63¾, 62, 63c; December 48¼@@49, 49, 48¾, 48¾@49c. Oats—July, old, 41¼@42, 43¼, 41¼, 42¾c; July, new, 47¾@48, 48¾, 47¼, 48¾c; September, old, 31½@31¾, 32, 31¼, 31¾c; September new, 34¼@35¼, 35¼, 34¾, 35c; December 34¾@35, 35¼, 33¾, 35½. Mess pork, per bbl—July $18 27½, 18 27½, 18 22½, 18 25; September $18 55, 18 55, 18 47½, 18 50. Lard, per 100 lbs—July $10 57½, 10 62½, 10 55, 10 60; September $10 62½, 10 65, 10 52½, 10 65. Short ribs, per 100 lbs—July $10 65, 10 70, 10 62½, 10 67½; September $10 65, 10 67½, 10 60, 10 67½.

FOREIGN MARKET

By Cable to the Morning Star.

LIVERPOOL, June 30.—Cotton: Spot, fair demand; prices 1-32d lower; American middling fair 5 11-32d; good middling 5 3-32d; middling 4 31-32d; low middling 4¾d; good ordinary 4¼d; ordinary 4½d. The sales of the day were 8,000 bales, of which 1,000 bales were for speculation and export and included 7,400 bales American. Receipts 4,000 bales, including 700 bales American.

Futures opened easy and closed quiet and steady; American middling (g o c) July 4 49-64@4 50-64d seller; July and August 4 37-64@4 38-64d seller; August and September 4 34-64d buyer; September and October 4 28-64@4 29-64d seller; October and November 4 21-64d seller; November and December 4 13-64d seller; December and January 4 16-64@4 17-64d seller; January and February 4 16-64d seller.

MARINE.

ARRIVED.

Steamer Highlander, Bradshaw, Fayetteville, T D Love.

CLEARED.

Steamer Highlander, Bradshaw, Fayetteville, T D Love.

MARINE DIRECTORY.

List of Vessels in the Port of Wilmington, N. C., July 1

STEAMSHIPS.

Whitehall, (Br) 1,313 tons, Heppell, Alexander Sprunt & Son.

SCHOONERS.

Gem, 489 tons, Smith, George Harriss, Son & Co.

Wm B Herrick, 475 tons, Wood, to master.

Rebecca A Toulane, 428 tons, Davis, George Harriss, Son & Co.

Harvest & Hinckman, 479 tons, George Harriss, Son & Co.

Wm H Bailey, 464 tons, Lane, George Harriss, Son & Co.

Methebesec, 318 tons, Norton, George Harriss, Son & Co.

BARQUES

Constantin, (Rus) 369 tons, Grass, Heide & Co.

BY RIVER AND RAIL.

Receipts of Naval Stores and Cotton Yesterday.

C. C. Railroad—12 bales cotton, 2 casks spirits turpentine, 5 barrels rosin, 21 barrels tar, 25 barrels crude turpentine.

W. & W. Railroad—16 casks spirits turpentine, 13 barrels rosin, 17 barrels crude turpentine.

W. C. & A. Railroad—77 bales cotton, 18 casks spirits turpentine, 57 barrels rosin, 1 barrel tar, 58 barrels crude turpentine.

A. & Y. Railroad—17 casks spirits turpentine, 5 barrels crude turpentine.

W. & N. Railroad—8 casks spirits turpentine, 8 barrels rosin, 11 barrels crude turpentine.

Steamer Highlander—1 bale cotton, 20 casks spirits turpentine, 38 barrels rosin, 36 barrels tar, 57 barrels crude turpentine.

Steamer E. A. Hawes—103 barrels rosin, 156 barrels tar.

Total—100 bales cotton, 81 casks spirits turpentine, 224 barrels rosin, 214 barrels tar, 173 barrels crude turpentine.

Does the Work!

ROCKY POINT, N. C.,
May 10, 1902.

GENTLEMEN:—The "Bug Death" FIXES the bugs up in good style when properly applied. I have used it dry and in water with good results.

Truly,
(Signed) E. PORTER,

We are receiving testimonials from all quarters as to the merits of

"Bug Death,"

but the surest proof is the purchase that always follows a trial.

Agents,

THE WORTH CO.,
my 13 tf Wilmington, N. C.

If You Desire a Bargain

IN TAN SHOES TO COOL YOUR BURNING, ACHING FEET,

Call at once Ladies for a pair of Duttenhofer's, and Gentlemen will call for Douglas'.

We have other Tan Goods, all going at a big discount.

LOOK IN OUR WINDOW.

Mercer & Evans Co.,

je 15 tf 115 Princess Street.

Once a Year.

During July and August I will sell my high grade goods at

FACTORY COST

And give you free storage and insurance till October 1st.

N. F. PARKER,
FURNITURE AND FURNITURE NOVELTIES.
111 Market Street.
Bell 'Phone 613 Inter-State 421.
je 9 tf

PUZZLE PICTURE.

OUR PICTORIAL PUZZLE DEPARTMENT.

CAN YOU FIND THE HIDDEN PICTURE?

FIND THE BABY'S MOTHER.

900 DROPS

CASTORIA

A Vegetable Preparation for Assimilating the Food and Regulating the Stomachs and Bowels of

INFANTS & CHILDREN

Promotes Digestion, Cheerfulness and Rest. Contains neither Opium, Morphine nor Mineral. NOT NARCOTIC.

Recipe of Old Dr SAMUEL PITCHER

Pumpkin Seed -
Alx. Senna +
Rochelle Salts -
Anise Seed +
Peppermint -
Bi Carbonate Soda +
Worm Seed -
Clarified Sugar
Wintergreen Flavor.

A perfect Remedy for Constipation, Sour Stomach, Diarrhoea, Worms, Convulsions, Feverishness and LOSS OF SLEEP.

Fac Simile Signature of
Chas. H. Fletcher.
NEW YORK.

At 6 months old
35 DOSES - 35 CENTS

EXACT COPY OF WRAPPER

THE CENTAUR COMPANY, NEW YORK CITY.

CASTORIA

For Infants and Children.

The Kind You Have Always Bought

Bears the Signature of Chas. H. Fletcher.

In Use For Over Thirty Years

CASTORIA

The Seashore Hotel,

WRIGHTSVILLE BEACH, N. C.

Opens for the Summer, June 1st.

For the coming season of 1902 we have added sixty large airy bedrooms, twenty en suite, with private baths, bowling alley, pool and billard hall. Hotel being but a few yards from old ocean's edge renders it cool and comfortable at all times.

No Malaria, No Mosquitoes, No Flies.

The finest bathing, boating and fishing along the Atlantic coast. The cuisine will be thoroughly up-to-date, embracing everything in the way of delicacies in sea foods and choice edibles. Artesian water. Music the entire season by Professor Hollowbush's New York orchestra of eight pieces. No more delightful resort in the South. Write for descriptive booklet, rates, etc.

Address

JOE H. HINTON, Manager,

my 8 3m Wrightsville Beach, N. C.

Refrigerators, Ice Chests.

We are now prepared to offer housekeepers one of the best and most complete line of the above goods ever offered in Wilmington. We can recommend them to give absolute satisfaction, and best of all at prices within reach of most everybody. Our line of Lawn Mowers, Ice Cream Freezers, Wire Screen Doors, Window Screens—and all at low prices.

Wm. E. Springer & Co.

my 1 tf Purcell Building, Wilmington, N. C.

Our 98 Cents

HAND-TURNED OXFORD SALE

Has been such a success we have decided to extend the time still a few days longer.

Remember, Ladies, you get about three times your money value in these goods. Sizes 1 to 4, Black; 1 to 5, Tan. Do not send out or exchange.

GEO. R. FRENCH & SONS.

je 20 tf

DR. MOFFETT'S TEETHINA (TEETHING POWDERS)

Cures Cholera-Infantum, Diarrhoea, Dysentery, and the Bowel Troubles of Children of Any Age. Aids Digestion, Regulates the Bowels, Strengthens the Child and Makes TEETHING EASY.

Costs Only 25 cents at Druggists,

Or mail 25 cents to C. J. MOFFETT, M. D., ST. LOUIS, MO.

FLORENCE, S. C., Nov. 26, 1900.—I was first advised by our family physician in Charleston to use TEETHINA with our baby when he was but a very young infant, as a preventive of colic and to warm and sweeten the stomach. Later it was useful in teething troubles, and its effect has been found to be so very beneficial and so free from dangers that are consequent upon the use of drugs in soothing syrups, that we have come to regard it, after use with three children, as one of the necessities when there is a new baby in the house and until the teething troubles are over, and we take pleasure in recommending it to our friends instead of the horrid stuff that so many people use to keep their baby quiet. HARTWELL M. AYER, (Manager Daily Times and Weekly Times-Messenger.)

For sale by all good Druggists. R. R. BELLAMY can supply the trade with TEETHINA at Dr. Moffett's prices. je 3 1y

DEMOCRATIC PLAN OF ORGANIZATION.

1. The unit of county organization shall be the voting precincts. In each precinct there shall be an executive committee, to consist of five active Democrats, who shall be elected by the Democratic voters at the several precincts in the meeting first called by the county executive committee. And said committee so elected shall elect one of its members as chairman, who shall preside at all committee meetings.

2. The chairmen of the several precinct committees shall compose the county executive committee, which shall meet at the same time and place as the county convention first held in each election year, and elect a chairman of said county committee who need not be a member of the committee, and he shall preside at all meetings of said committee, and shall hold his place until his successor shall be elected. A majority of said precinct chairmen, in person, or by proxy, shall constitute a quorum. The county committee shall likewise appoint a central committee of five, who shall act in its stead when the county committee is not in session.

3. In case there shall be a failure on the part of any precinct to elect its executive committee for a period of thirty days, the county executive committee shall appoint said committee from the Democratic voters of said precinct.

4. The members of the precinct committee shall elect to any vacancy occurring in said committee.

5. The county executive committee shall call all necessary conventions by giving at least ten days' notice by public advertisement in three public places in each precinct, at the court house door, and any Democratic newspapers that may be published in said county, requesting all Democrats of the county to meet in their respective precincts on a common day therein stated, which said day shall not be less than three days before the meeting of the county conventions, for the purpose of electing their delegates to the county conventions. Thereupon the meeting so held shall elect their delegates to represent the precincts in the county convention from the voters of the respective voting precincts, which delegates, or such of them as shall attend, shall vote the full Democratic strength of their respective voting precincts on all questions that may come before said county conventions. In case no meeting shall be held in any precinct in pursuance of said call, or no election shall be made, the precinct executive committee shall appoint such delegates.

PRIMARIES.

6. At every precinct meeting there shall (before the delegates to the county convention are elected) be a vote taken for the different candidates for office, whose names may be presented and the delegates shall vote in the county convention of their respective districts in accordance with this vote; that is to say, each candidate shall receive in the county convention that proportion of the vote to which the precinct may be entitled which he received in the precinct meeting. The chairman and secretary of the precinct meeting shall certify to the county convention the vote received by each candidate at the precinct meeting.

7. Each precinct shall be entitled to cast in the county convention one vote for every twenty-five Democratic votes, and one vote for fractions of thirteen Democratic votes cast by the township at the last preceding gubernatorial election. Provided, that every voting precinct shall be entitled to cast one vote, and each precinct may send as many delegates as it may see fit.

8. The chairmen of the precinct committees shall preside at all precinct meetings. In their absence any other member of said committees may preside.

COUNTY AND DISTRICT CONVENTIONS

1. The several county conventions shall be entitled to elect to their senatorial, judicial and congressional conventions one delegate and one alternate for every fifty Democratic votes, and one delegate for fractions of over twenty-five Democratic votes cast at the last preceding gubernatorial election in their respective counties; and none but delegates or alternates so elected shall be entitled to a seat in said conventions: Provided, further, That in all county conventions in which delegates shall be selected to attend any State, congressional, judicial or other convention, a vote shall be taken in accordance with the plan of organization as to the candidates whose names may be presented to such county convention. The delegates shall be selected from the friends and supporters of each candidate voted for, in proportion to the number of votes he shall receive in such county convention and no other instruction shall be given: Provided further, That when only one candidate is presented and voted for at each county convention it shall be lawful to instruct for such candidate.

2. At every county convention (before delegates to State, congressional, judicial, senatorial or other conventions are chosen) there shall be a vote taken for the different candidates for office whose names may be presented and the delegates shall vote their respective counties in accordance with this vote, that is to say each candidate shall receive in the State, congressional, judicial, senatorial or other convention the proportion of the vote to which the county may be entitled which he received in the county convention. The chairman and secretary of the county convention shall certify to each convention the vote received by each candidate given: Provided, That where only one candidate is presented it shall be lawful to instruct for him. At all State and district conventions the delegates from the different counties may disregard the vote of their respective counties as to any candidate: Provided, That a two-thirds majority of all his votes from the county consent.

3. The chairman, or in his absence any member of the county, senatorial, judicial and congressional convention shall call to order their respective conventions and hold chairmanship thereof until the convention shall elect its chairman.

4. The executive committees of the senatorial, congressional and judicial districts, respectively, shall, at the call of their respective chairmen, meet at some time and place in their respective districts, and the chairmen of said respective committees shall immediately notify the chairmen of the different county executive committees of the said appointment and the said county executive committee shall forthwith call conventions of their respective counties in conformity to said notice to send delegates to said respective district conventions.

STATE CONVENTIONS.

The State convention shall be composed of delegates appointed by the several county conventions. Each county shall be entitled to elect one delegate and one alternate for every one hundred and fifty Democratic votes and one delegate for fractions over seventy-five Democratic votes cast therein at the last preceding gubernatorial election; and none but delegates or alternates so elected shall be entitled to seats in said convention: Provided, That every county shall have at least one vote in the convention.

Resolution passed at meeting of executive committee, November 30, 1897:

"*Resolved*, That in accordance with the resolution hereinbefore adopted, all white electors who intend to vote with us in the next election, and who desire the re-establishment of Anglo-Saxon supremacy and honest government in North Carolina are cordially invited to participate in all our primaries and conventions."

GENERAL RULES.

1. At all conventions the delegates shall be selected as near as may be from the friends and supporters of the candidates voted for.

2. Such delegates—or alternates of absent delegates—as may be present at any Democratic convention shall be allowed to cast the whole vote to which their precinct or county may be entitled.

3. In all conventions provided for by this system, after a vote is cast, there shall be no change in such votes until the final result of the ballot shall be announced by the chairman of said convention.

4. All Democratic executive committees shall have the power to fill any vacancies occurring in their respective bodies.

5. The chairmen of the different county conventions shall certify the list of delegates and alternates of the different district and State conventions, and a certified list of said delegates and alternates to the secretary of the State central committee.

6. It shall be the duty of the county committee and its chairman to furnish such information and make such reports to the chairman of the State committee as he may desire.

F. M. SIMMONS,
Chairman State Democratic Executive Committee.
P. M. PEARSALL, Secretary.

He Kept His Leg.

Twelve years ago J. W. Sullivan, of Hartford, Conn., scratched his leg with a rusty wire. Inflammation and blood poisoning set in. For two years he suffered intensely. Then the best doctors urged amputation, "but," he writes, "I used one bottle of Electric Bitters and 1½ boxes of Bucklen's Arnica Salve, and my leg was sound and well as ever." For Eruptions, Eczema, Tetter, Salt Rheum, Sores and all blood disorders Electric Bitters has no rival on earth. Try them. R. R. BELLAMY, druggist, will guarantee satisfaction or refund the money. Only 50 cents. †

Piles! Piles! Piles!

Dr. Williams' Indian Pile Ointment is prepared to cure Piles and DOES IT in short order. Easy to apply, every box guaranteed, 50c. and $1.00. All druggists or by mail. WILLIAMS M'F'G Co., Cleveland, Ohio. Sold by J. C. Sheppard, Jr. †

New Goods.

FIRST PAT. FLOUR,

Second Pat. Flour,

Straight Flour.

RICE, SUGAR, COFFEE,

CANNED GOODS,

SOAP, STARCH, &c., &c.

Special attention to consignments.

S. P. McNAIR.

my 9 tf

IS YELLOW POISON

in your blood? Physicians call it Malarial Germ. It can be seen changing red blood yellow under microscope. It works day and night. First, it turns your complexion yellow. Chilly, aching sensations creep down your backbone. You feel weak and worthless.

ROBERTS' CHILL TONIC

will stop the trouble now. It enters the blood at once and drives out the yellow poison. If neglected and when Chills, Fevers, Night-Sweats and a general break-down come later on, Roberts' Tonic will cure you then—but why wait? Prevent future sickness. The manufacturers know all about this yellow poison and have perfected Roberts' Tonic to drive it out, nourish your system, restore appetite, purify the blood, prevent and cure Chills, Fevers and Malaria. It has cured thousands—it will cure you, or your money back. This is fair. Try it. Price, 25 cents.

R. R. BELLAMY.

mar 20 D&W 1y sa tu th

BIG G CURES in 1 to 5 days. Guaranteed not to stricture. Prevents Contagion. THE EVANS CHEMICAL CO. CINCINNATI, O. U. S. A.

CURE YOURSELF! Use Big G for unnatural discharges, inflammations, irritations or ulcerations of mucous membranes. Painless, and not astringent or poisonous. Sold by Druggists, or sent in plain wrapper, by express, prepaid, for $1.00, or 3 bottles, $2.75. Circular sent on request.

ma th th ss

W. E. WORTH & CO.

Ice and Coal.

We are making and selling the purest ICE in this city.

Our prices are alike to every customer taking like quantities, and we do not intend to be undersold.

The public knows that we have the capacity and the equipment to furnish more ICE than can be used in this territory.

We do not claim to own you, but respectfully solicit your patronage.

Wm. E. Worth & Co.

Factory 'Phones. Bell 94, Inter-State 146.

Dock Street Department. Bell 64, Inter-State 416.

je 12 tf

THE NORTH CAROLINA HOT SPRINGS,

THE MOUNTAIN PARK HOTEL,

Hot Springs N. C.

Hot Mineral Drinking Water and Baths, with temperature ranging from ninety-six to one hundred and ten degrees. Strongly Alkaline and Nature's Specific for Rheumatism, Gout, Sciatica, and all kindred troubles. There are no cases which they will not greatly relieve, and few which they will not positively cure, if faithfully used. These Springs are in the grounds of the

MOUNTAIN PARK HOTEL,

A Hostelry with accommodations for Three Hundred Guests, and New, Modern, Elegant. Situated in a park of one hundred acres, on the banks of the French Broad River, thirty-five miles west of Asheville, on the main line of he Southern Railway, surrounded by some of the grandest mountains east of the Rocky Mountains. No Humidity. No Fogs. A delightful Home for the Pleasure-Seeker, an Eden for the Rheumatic. No healthier, no more delightful place in the world.

Write us for Illustrated Booklet, with Analysis and Testimonials.

HOWELL COBB, Proprietor.

mar 9 tf su

Rehder's Rehder's

ONE WEEK

Of Bargains!

COMMENCING 8 A. M.

Monday, June 30th.

Great values offered in every department. Read Circular.

J. H. REHDER & CO,

615, 617 and 619 North Fourth Street.

Car fare paid on purchases of $2.00 and over. je 22 tf

SPECIAL SALE

This Week of

Ladies' and Children's Oxfords and Slippers.

THIS IS THE PLACE.

LEVI McMILLAN & CO.,

Fourth and Campbell Streets.

'PHONE 605. je 29 tf

THE NORTH CAROLINA

STATE NORMAL AND INDUSTRIAL COLLEGE.

Literary
Classical
Scientific
Commercial
Industrial
Pedagogical
Musical

je 14 2w

Session opens September 18th. Expenses $100 to $140; for non-residents of the State $160. Faculty of 33 members. Practice and Observation School connected with the College. Correspondence invited from those desiring competent teachers and stenographers. To secure board in the dormitories all free-tuition applications should be made before July 15th.

For catalogue and other information address

PRESIDENT CHARLES D. McIVER,
GREENSBORO, N. C.

THE MURCHISON NATIONAL BANK,

OF WILMINGTON,

Is prepared with ample assets to serve the business public. We invite you to call on us or write us when you have occasion to use a bank.

Capital, Surplus and Stock Liability . . . $450,000 00
Total Assets - - - - - - - - - - - - 1,100,000 00

We deal in Foreign Exchange.

H. C. McQUEEN, President.

J. V. GRAINGER, Cashier. je 20 tf

Choosing a Bank.

In looking about for a bank to receive your money, you want to find a SAFE bank, a convenient bank, an accommodating bank.

We want you to consider this bank along those lines.

Satisfy yourself of the soundness and reliability of this institution (the LARGEST AND STRONGEST savings bank in North Carolina)—then come in and open an account.

We pay 4 per cent. per annum, compounded quarterly, on deposits of $5.00 and upwards.

The Wilmington Savings & Trust Company,

J. W. NORWOOD, President. H. WALTERS, Vice President.

C. E. TAYLOR, Jr., Cashier.

je10 tf

DR. LYON'S French Periodical Drops

Strictly vegetable, perfectly harmless, sure to accomplish DESIRED RESULTS. Greatest known female remedy.

CAUTION Beware of counterfeits and imitations. The genuine is put up only in paste-board Carton with fac-simile signature on side of the bottle, thus: John L. Lyon
Send for Circular to WILLIAMS MFG. CO., Sole Agents, Cleveland, Ohio.

Sold by J. C. SHEPARD, JR., Wilmington.

VESTIBULED LIMITED TRAINS

DOUBLE DAILY SERVICE

Between New York, Tampa Atlanta, New Orleans & Points South & West.

Schedule in Effect April 13,

TRAIN 39 Leaves Wilmington at 3:05 P. M., arrives Lumberton 5:30 P. M., Pembroke 5:45 P. M., Maxton 6:15 P. M., Hamlet 7:15 P. M., Charlotte 10:30 P. M.

TRAIN 40 Leaves Charlotte 4:50 A. M., Hamlet at 8:10 A. M., arrives Maxton 8:52 A. M., Pembroke 9:20 A. M., Lumberton 9:50 A. M., Wilmington 12.15 noon.

WESTBOUND FROM HAMLET.

Hamlet	10.35 p m	7.25 a m
Ar Monroe	12.15 a m	9.05 a m
Ar Charlotte	....	10.18 a m
Ar Chester	1.35 a m	10.22 a m
Ar Greenwood	3.43 a m	12.30 p m
Ar Athens	6.13 a m	2.50 p m
Ar Atlanta	8.50 a m	4.55 p m

Close connection at Atlanta for Montgomery, Mobile, New Orleans and all points in Texas, Mexico and California; also for Chattanooga, Nashville, Louisville, St. Louis, Cincinnati, Chicago, and Western and Northwestern points.

SOUTHBOUND FROM HAMLET.

Lv Hamlet	10.35 p m	7.20 a m
Ar Columbia	1.05 a m	9.40 a m
Ar Savannah	4.55 a m	2.10 p m
Ar Jacksonville	9.15 a m	7.45 p m
Ar Tampa	5.40 p m	6.45 a m

NORTHBOUND FROM HAMLET.

Lv Hamlet	10.40 p m	8.05 a m
Ar Raleigh	1.30 a m	11.05 a m
Ar Norfolk	3.30 a m	1.45 p m
Ar Portsmouth	7.15 a m	4.55 p m
Ar Norfolk		5.35 p m

Lv Hamlet	10.40 p m	8.25 a m	7.40 a m
Ar Raleigh	1.30 a m	11.30 a m	11.00 a m
Ar Norfolk a	3.30 a m	1.25 a m	1.45 p m
Ar Petersburg	5.54 a m	4.07 p m	4.55 p m
Ar Richmond	6.35 a m	4.55 p m	5.45 p m
Ar Washington	10.10 a m	8.36 p m	9.30 p m
Ar Baltimore	11.25 a m	11.25 p m	11.25 p m
Ar New York	4.15 p m	6.30 a m	6.30 a m

Train 40 leaving Hamlet at 8.10 a. m. takes passengers from train 31, leaving New York at 12.35 p. m.; Baltimore at 5.45 p. m.; Washington 7.00 p. m.; Richmond 10.37 p. m.; Portsmouth 2.50 p. m.; Norfolk 3.30 p. m.; Raleigh 4.12 a. m. arriving at Hamlet at 7.00 a. m. From train 38, leaving Atlanta 8.00 p. m.; Athens 11.23 p. m.; Chester 4.00 a. m.; Charlotte 4.50 a. m.; Monroe 5.40 a. m.; arriving Hamlet 7.00 a. m.

From train 66 leaving Jacksonville 3.05 p. m.; Savannah 12.10 p. m.; Columbia 3.55 a. m.; arriving Hamlet 8.05 a. m.

Through Pullman sleepers from Hamlet to all points North, South and Southwest.

For tickets, Pullman reservations, etc., apply to Thomas D. Meares, General Agent, Wilmington, N. C. ap 16 tf

Atlantic and North Carolina Railroad

Time Table No. 16.

To Take Effect Sunday, Oct. 21, 1900, at 12.01 A. M.

GOING EAST. Pass'g'r Trains Arrive	Leave	STATIONS.	GOING WEST. Pass'g'r Trains Arrive	Leave
P. M.	P. M.		A. M.	A. M.
.....	3 40	Goldsboro	11 05	.....
.....	4 29	Kinston	10 18	.....
5 40	5 50	Newbern	9 27	9 00
7 02	7 07	Morehead City	7 22	7 27
P.M.	P. M.		A. M.	A. M.

Train 4 connects with W. & W. train bound North, leaving Goldsboro at 11.25 A. M., and with Southern Railway train West, leaving Goldsboro 2.00 P. M., and with W. & N. at Newbern for Wilmington and intermediate points.

Train 3 connects with Southern Railway train, arriving at Goldsboro 1.00 P. M., and with W. & W. train from the North at 3.05 P. M. No. 1 train also connects with W. & N. for Wilmington and intermediate points.

oct 23 tf W. L. DILL, Sup't.

Maxton Building and Loan Association,

MAXTON N. C

DIRECTORS:

J. D. CROOM, MAXTON.
ED. MCRAE, MAXTON.
A. J. MCKINNON, MAXTON.
G. B. PATTERSON, MAXTON.
J. B. WEATHERLY, MAXTON.
W. H. BERNARD, WILMINGTON.
M. G. MCKENZIE, MAXTON.

Initiation fee, 25 cents per share.

Subscriptions to stock payable in weekly instalments of 25 cents per share.

The management is prudent and economical as is shown by the fact that the Association has sustained no losses, and its annual expenses, including taxes, are only about Two Hundred Dollars J. D. CROOM President.

Sandy Run Poultry Yards

W. D. HARRILL & CO., Prop.,

ELLENBORO, N. C.

Eggs for sale from prize winners of the following varieties:

Black Minorcas, Light Brahmas, Black Langshans, Buff, Brown and White Leghorns, Buff Plymouth Rocks, Partridge Wyandottes, R. I. Reds and S. S. Hamburgs. Won at High Point, N. C., every first prize competed for but two; won at Charleston, S. C., four first, second and third on ten entries.

Eggs—Leghorns, Plymouth Rocks, R. I. Reds and S. S. Hamburgs $1.50 for 15; Partridge Wyandottes $3.00 for 15; Langshans, Minorcas and Brahmas $2.00 for 15.

Write your wants or order from this advertisement. We will do you right. feb 28 tf

Seacoast Railroad.

Summer Schedule, 1902. In effect Sunday, June 1st.

Leave Wilmington.	Leave Ocean View,
*6.30 A. M. daily.	*7.0 A. M. daily.
10.30 A. M. daily	11.30 A. M. daily.
1.00 P. M. Sat. only.	2.00 P. M. Sat only.
3.00 P. M. daily.	4.00 P. M. daily.
5.30 P. M. daily.	6.30 P. M. daily.
7.30 P. M. daily.	10.00 P. M. daily.
†11.00 P. M.	†12.00 P. M.

*Except Sunday.
†Friday and Saturday only.

FREIGHT.

All classes of freight will be handled on the 10.30 A. M. and 5.30 P. M. trains. The 6.30 A. M. and the 7.30 P. M. trains will carry perishable freight only.

Freight for 6.30 A. M. train,	Not rec'd after 6.15 A. M.
" 10.30 A. M	" 10.00 A. M.
" 5.30 P. M.	" 5.00 P. M.
" 7.30 P. M.	" 7.15 P. M.

BAGGAGE.

All baggage not specifically marked for some hotel, boarding house or private family will be held at Ninth and Orange until the proper address has been given.

WRIGHTSVILLE BEACH.

Buy Your Ticket Before Entering Train.

The Consolidated Railway Company have established an office at the Seashore Hotel for the sale of tickets, checking of BAGGAGE, handling of SOUTHERN EXPRESS parcels and such small articles as cannot be received or delivered at stations where the Company has no agent.

☞ Change takes effect Sunday.

Je 21 tf A. B. SKELDING, Supt.

Are You a Progressive Teacher

or Ambitious Student of Elocution, Aesthetic Physical Culture or Oratory?

The New York School of Expression

Genevieve Stebbins, the Eminent Delsartian and F. Townsend Southwick, Principals. Summer session at Montcagle, Tenn.

Address until July 1st, 318 West 57th Stre New York. ma 29 1m

Atlantic Coast Line R. R. Co

Schedule in Effect May 25, 1902.

NORTH BOUND.

DEPARTURE FROM WILMINGTON—NORTH BOUND.

DAILY 9.30 A M. No. 48—Passenger—Due Magnolia 11.05 A. M., Warsaw 11.31 A. M., Goldsboro 12.21 P M., Wilson 1.18 P. M., Rocky Mount 1.53 P. M., Tarboro 2.31 P. M Weldon 4.53 P. M., Petersburg 6.46 P M., Richmond 7.45 P. M., Norfolk 5.55 P. M., Washington 11.40 P. M. Baltimore 1.28 A. M., Philadelphia 4.05 A M., New York 7.13 A. M., *Boston 9.30 P. M.

DAILY 7.00 P M. No. 40—Passenger—Due Magnolia 8.30 P. M., Warsaw 8.40 P. M., Goldsboro 9.37 P. M., Wilson 10.30 P. M., †Tarboro 9.34 A. M., Rocky Mount 11.23 P. M. Weldon 1.50 A. M., †Norfolk 1.00 P. M. Petersburg 3.35 A. M., Richmond 4.12 A M., Washington 7.54 A. M., Baltimore 9.13 A. M., Philadelphia 11.33 A. M. New York 1.53 P. M., Boston 9.00 P. M

DAILY except Sunday 4.15 P. M. No. 62—Passenger—Due Jacksonville 5.40 P. M., Newbern 9.25 P. M.

SOUTH BOUND.

DAILY except Sunday 8.45 P. M. No. 51—Due Lake Waccamaw 7.10 A. M., Chadbourn, 7.41 A. M., Marion 8.45 A. M., Florence 9.25 A. M., Lanes 11.06 A. M., Charleston 1.10 P. M.

DAILY 2.45 P. M. No. 55—Passenger—Due Lake Waccamaw 5.03 P. M., Chadbourn 5.40 P. M. Marion 6.55 P. M., Florence 8.15 P. M., Sumter 9.30 P. M., Columbia 10.55 P. M. Denmark 6.31 A. M., Augusta 8.25 A. M. Macon 11.15 A. M., Atlanta 12.45 P. M. Charleston 11.15 P. M., Savannah 3.00 A. M., Jacksonville 8.30 A. M., St. Augustine 10.50 A. M., Tampa 10.00 P. M

WEST BOUND.

DAILY 9.10 A. M No. 53—Passenger—Due Fayetteville 12.20 P. M., leaves Fayetteville 12.40 P. M., arrives Sanford 1.58 P. M.

ARRIVALS AT WILMINGTON—FROM THE NORTH.

DAILY 6.00 P. M. No. 49—Passenger—Leave Boston †1.00 P. M., New York †2.40 P. M., Philadelphia 12.20 A. M., Baltimore 2.55 A. M., Washington 4.30 A. M., Richmond 9.05 A. M., Petersburg 9.49 A. M., Norfolk 9.00 A M., Weldon 11.50 A. M., Tarboro 12.22 P. M. Rocky Mount 12.52 P. M., Wilson 2.40 P. M., Goldsboro 3.15 P. M Warsaw 4.10 P. M., Magnolia 4.25 P. M

DAILY 10.10 A M No. 41—Passenger—Leave Boston 12 night, New York 9.30 A. M., Philadelphia 12.03 P. M., Baltimore 2.15 P. M., Washington 3.45 P. M., Richmond 7.15 P. M., Petersburg 8.02 P. M., †Norfolk 4.00 P. M., Weldon, 9.43 P. M., †Tarboro 7.22 P. M., Rocky Mount 8.45 A. M Leave Wilson 6.36 A. M., Goldsboro7.31 A. M., Warsaw 9.34 A. M., Magnolia 9.37 A. M.

DAILY except Sunday 2.25 P. M No. 63—Passenger—Leave Newbern 9.00 A. M. Jacksonville 12.35 A. M.

Sunday 12.15 P. M.

FROM THE SOUTH.

DAILY except Sunday 11.45 P. M. No. 50—Leave Charleston 4.35 P. M. Lanes 6.21 P. M., Florence 8.30 P. M., Marion 9.50 P. M., Chadbourn 10.08 P. M. Lake Waccamaw 10.31 P. M.

DAILY 1.40 P M No. 54—Passenger—Leave Tampa 9.40 A. M., Sanford 2.10 P. M., Jacksonville 8.35 P. M. Savannah 1.30 A. M., Charleston 6.45 A. M., Atlanta 7.50 A. M. Macon 2.00 A. M., Augusta 2.30 P. M., Denmark 4.28 P. M., Columbia 8.55 A. M., Sumter 8.29 P. M., Florence 10.10 A. M., Marion 10.53 A M., Chadbourn 11.58 A. M., Lake Waccamaw 12.35 A. M

EAST BOUND.

DAILY 7.30 P. M. No. 52—Passenger—Leave Sanford 1.10 P. M. arrive Fayetteville 4.31 P. M., leave Fayetteville 4.45 P. M.

Connections at Fayetteville with train No. 78 at Maxton with the Carolina Central railroad at Red Springs with the Red Springs and Hoxmore railroad, at Sanford with the Seaboard Air Line and Southern Railway, at Gulf with the Durham and Charlotte Railroad.

Bennettsville Branch—Train leaves Bennettsville 8.10 A. M. Maxton 9.05 A. M., Red Springs 9.23 A. M., Parkton 10.02 A. M., arrive Fayetteville 10.35 A. M. Returning leaves Fayetteville 5.00 P. M., Hope Mills 5.25 P. M., Red Springs 5.53 P. M., Maxton 6.23 P. M., arrives Bennettsville 7.25 P. M.

Train between Rocky Mount and Richmond leaves Rocky Mount 7.15 A. M., arrive Weldon 8.17 A. M., arrive Petersburg 10.18 A. M., arrives Richmond 11.10 A. M.

Trains on the Scotland Neck Branch Road leave Weldon 3.15 P. M., Halifax 3.29 P. M.; arrive Scotland Neck 4.10 P. M., Greenville 5.47 P. M., Kinston 6.45 P. M. Returning, leaves Kinston 7.30 A. M., Greenville 8.30 A. M.; arriving Halifax at 11.05 A. m. Weldon 11.20 A. M. Daily except Sunday.

Trains on Washington Branch leave Washington 8.00 A. M. and 1.45 P. M.; arrive Parmele 8.55 A. M. and 3.10 P. M.; returning leaves Parmele 9.15 A. M. and 5.32 P. M.; arrives Washington 10.25 A. M and 6.15 P. M. Daily except Sunday.

Train leaves Tarboro, N. C., daily except Sunday, 4.35 P. M.; arrives Ply. month 6.35 P. M. and 6.30 P. M. Returning leaves Plymouth daily except Sunday, 7.05 A. M. and Sunday 9.00 A. M.; arrive Tarboro 9.55 A. M. and 11.00 A. M.

Trains leave Goldsboro daily except Sunday 5.00 A. M., arriving Smithfield 6.10 A. M. Returning leaves Smithfield 7.00 A. M., arrives at Goldsboro 8.25 A. M.

Train on Nashville Branch leaves Rocky Mount at 9.30 A. M., 4.00 P. M.; arrives Nashville 10.30 A. M., 4.25 P. M. Spring Hope 11.05 A. M., 4.45 P. M. Returning, leaves Spring Hope 11.30 A. M., 5.15 P. M., Nashville 11.45 A. M. 5.45 P. M., arrives at Rocky Mount 12.10 A. M. 3.20 P. M. Daily except Sunday.

Train on Clinton Branch leaves Warsaw for Clinton, daily, except Sunday, 8.30 A. M. and 4.15 P. M. Returning, leaves Clinton 7.00 A. M. and 9.30 P. M.

Train leaves Pee Dee 10.28 A. M., arrive Latta 10.46 A. M., Dillon 10.58 A. M., Rowland 11.15 A. M. Returning, leaves Rowland 6.32 P. M.; arrives Dillon 6.44 P. M., Latta 7.00 P. M., Pee Dee 7.25 P. M., daily.

Trains on Conway Branch leave Chadbourn 12.10 P. M.; arrive Conway 3.40 P. M.; returning leave Conway 2.30 P. M. arrive Chadbourn 5.29 P. M. leave Chadbourn 5.35 P. M.; arrive Elrod 8.30 A. M., returning leave Elrod 8.40 A. M., arrive Chadbourn 11.25 A. M. Daily except Sunday.

Trains leave Sumter 6.30 P. M., Manning 6.43 P. M.; arrive Lane's 7.35 P. M.; leave Lane's 8.35 A. M., Manning 9.14 A. M.; arrive Sumter 9.45 A. M. Daily.

Georgetown and Western Railroad leave Lane's 8.40 A. M. †7.00 P. M.; arrive Georgetown 10 A. M., †8.20 P. M.; leave Georgetown 6.30 A. M.; †4.15 P. M.; arrive Lane's 8.00 A. M.; †5.35 P. M.

Trains leave Florence daily except Sunday at 10.05 A. M.; arrive Darlington 10.30 A. M., Hartsville 1.55 P. M., Cheraw 11.45 A. M., Wadesboro 12.50 P. M.; leave Florence daily except Sunday at 8.15 P. M.; arrive Darlington 8.40 P. M., Bennettsville 9.06 P. M., Gibson 10.19 P. M. Leave Florence Sunday only 10.05 A. M., arrive Darlington 10.30 A. M.

Leave Gibson daily except Sunday at 6.15 A. M. Bennettsville 7.15 A. M.; arrive Darlington 8.15 A. M. Leave Darlington 8.50 A. M.; arrive Florence 9.15 A. M. Leave Wadesboro daily except Sunday 4.10 P. M., Cheraw 5.15 P. M., Hartsville 9.20 A. M., Darlington 6.29 P. M.; arrive Florence 7.00 P. M. Leave Darlington 8.50 A. M. arrive Florence 9.15 A. M.

Wilson and Fayetteville Branch leave Wilson 1.59 P. M., 11.10 P. M., arrive Selma 2.48 P. M. 12.10 P. M., Smithfield 3.09 P. M., Dunn 3.42 P. M. Fayetteville 4.30 P. M., 1.22 A. M., Rowland 6.32 A. M., returning leave Rowland 11.15 A. M., Fayetteville 12.35 P. M., 10.02 P. M., Dunn 1.24 P. M., Smithfield 2.03 P. M. Selma 2.10 P. M., 11.40 P. M., arrive Wilson 2.57 P. M., 12.20 A. M.

Trains leave Sumter 4.43 A. M., Creston 5.37 A. M., arrive Denmark 6.31 A. M. Returning leave Denmark 4.28 P. M., Creston 5.34 P. M. Sumter 6.30 P M. Daily.

††Daily except Sunday. *Sunday only.

H. M. EMERSON, Gen'l Passenger Agent

J. R. KENLY, Gen'l Manager.
T. M. EMERSON, Traffic Manager.
je 7 tf

The Clyde Steamship Co.

New York,

Wilmington, N. C., and Georgetown, S. C., Lines.

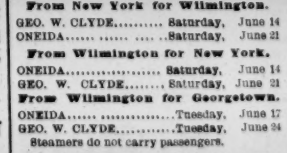

From New York for Wilmington.

GEO. W. CLYDE..... Saturday, June 14
ONEIDA..... Saturday, June 21

From Wilmington for New York.

ONEIDA..... Saturday, June 14
GEO. W. CLYDE..... Saturday, June 21

From Wilmington for Georgetown.

ONEIDA..... Tuesday, June 17
GEO. W. CLYDE..... Tuesday, June 24

Steamers do not carry passengers.

☞ Through Bills Lading and Lowest Through Rates guaranteed to and from points in North and South Carolina.

For Freight apply to

H. G. SMALLBONES, Supt.
Wilmington, N. C.
THEO. G. EGER, General Manager,
19 State street, New York
je 11 tf

The Morning Star.

WILMINGTON, N. C.

TUESDAY MORNING, JULY 1.

BAILEY OF TEXAS AND BEVERIDGE OF INDIANA.

Particulars of the Encounter Between the Two Senators Yesterday After the Adjournment of the Senate.

By Telegraph to the Morning Star.

WASHINGTON, June 30.—Senator Bailey, of Texas, assaulted Senator Beveridge, of Indiana, to-night, just after the Senate had adjourned from executive session. The Texas senator was dragged away and separated from his opponent by some of those about the Senate. He was very angry and threatened severe harm to the Indiana senator. The episode was the result of a heated controversy which the two senators had during the afternoon, when Senator Beveridge had said that Senator Bailey had made an "unwarranted attack" on Solicitor Penfield of the State Department. In executive session Senator Beveridge, like other senators who smoke, lighted a cigar and took a seat on the Republican side. He was still sitting there when the Senate adjourned.

Senator Bailey crossed the aisle and walked through the seats until he was facing Senator Beveridge. "Beveridge," he said, "I don't want to have any trouble with you, but I want you to withdraw those words which charge me with making an unwarranted attack upon Penfield."

"I did not intend to insult you," replied Senator Beveridge, "and there is nothing in my language that you could consider offensive."

"I don't allow any one to say that I libel a man, and that is what you do in making the charge. Now, if you won't withdraw the words when I ask you, I'm going to make you withdraw them."

Senator Bailey had been getting more and more angry and excited as he talked. He had been sitting down part of time or leaning against the desk immediately in front of Senator Beveridge. The latter in reply to Senator Bailey's last remark, still remaining in his chair, said: "I repeat that I did not intend to insult you and that I have nothing to retract."

As these words were uttered Senator Bailey threw himself upon Senator Beveridge, who is a man hardly up to the average in physique and seized him by the throat with both hands. The rush was so sudden and fierce that the chair in which Senator Beveridge was sitting was pushed back against a desk and the desk was toppled over. Before the assault could go any farther senators who had been sitting near had moved up between the desks. Senator Hansbrough, of North Dakota, seized Senator Bailey by one arm and Senator Spooner seized the other.

The Texan is a powerful man and it was with great difficulty that the two senators were able to drag him away from Senator Beveridge, and when they succeeded a part of the Indiana Senator's neckwear was torn away by the vigorous grasp of Senator Bailey. Senator Bacon, of Georgia, and Barney Layton, assistant door-keeper, came quickly forward and assisted in pulling the Texas senator further away, Senator Bailey meanwhile struggling to get free and lunging toward Senator Beveridge. As he was removed a little distance he was heard to utter something that sounded like a threat about killing.

Without further effort, however, he walked away when Senator Bacon urged him to be quiet and led him toward the Democratic side. Senator Bacon engaged Senator Bailey in conversation for some time, advising him to cool down. Senator Spooner also went across the aisle and discussed the matter with the Texas senator, urging him to apologize and if possible fix it up at once; but Senator Bailey refused all such proffers, declaring that Senator Beveridge had insulted him in the Senate and that he had taken the only course *left*, as the Indiana senator had refused to withdraw his remarks.

Senator Beveridge remained in the chamber for some little time and continued to smoke his cigar. He remarked to those who spoke to him on the subject that it did not amount to anything. He made no effort to resist or resent the attack made on him. In fact the whole thing was over in a brief interval before much resistance could have been offered.

BASEBALL.

Scores of Games Played Yesterday by the League Teams.

By Telegraph to the Morning Star.

NATIONAL LEAGUE.

Brooklyn 16; Philadelphia 2.
St. Louis 4; Chicago 8. Second game—St. Louis 4; Chicago 8.
New York 0; Boston 8.
Pittsburg—Cincinnati; rain.

AMERICAN LEAGUE.

St. Louis 2; Cleveland 17.
All other games postponed; rain.

SOUTHERN LEAGUE.

Atlanta 3; Nashville 7.
Birmingham 11; Chattanooga 10.
Memphis 9; Little Rock 0.
Shreveport 2; New Orleans 4.

ADJOURNMENT OF CONGRESS.

Resolution Fixes 3 P. M. To-day as the Time, if the Way is Clear.

By Telegraph to the Morning Star.

WASHINGTON, June 30.—It is understood that the resolution for the adjournment of Congress has been drawn in authoritative quarters and fixes 3 P. M. Tuesday, July 1, as the hour of final adjournment. It has not been introduced, but is held for prompt introduction if the present indications of dispatching work are realized, the Naval appropriation and Philippine bills being the doubtful quantities.

William S. Young, for many year, a leading grain merchant of Baltimores died yesterday from paralysis. Mr. Young was one of the incorporators of the Baltimore Corn and Flour Exchange, and a member of the Chamber of Commerce.

Don't Let Them Suffer.

Often children are tortured with itching and burning eczema and other skin diseases, but Bucklen's Arnica Salve heels the raw sores, expels inflammation and leaves the skin without a scar. Clean, flagrant and cheap, there's no salve on earth as good. Try it. Cure guaranteed. Only 25 cents at R. R. BELLAMY'S drug store. †

CASTORIA

For Infants and Children.

The Kind You Have Always Bought

Bears the Signature of Chas. H. Fletcher.

SENATORS ENGAGE IN FISTICUFFS.

Hot Words Passed Between Bailey of Texas and Beveridge of Indiana.

FIGHT AFTER ADJOURNMENT.

The Texas Senator Assaulted the Senator from Indiana—Parties Separated Them Before Damage Was Done—House Proceedings.

By Telegraph to the Morning Star.

WASHINGTON, June 30.—Hot words passed between Senator Bailey of Texas and Senator Beveridge of Indiana, on the floor of the Senate, and after adjournment were followed up by a physical assault by the Texas Senator on the Senator from Indiana. Senator Bailey criticised the State Department for its handling of the case of an American citizen Dr. Scott and reflected on the competency of Judge Penfield, solicitor of the department. Senator Beveridge characterized the words of the Texas Senator as an "unwarranted attack." This characterization Senator Bailey regarded as an insult and demanded that the Indiana Senator withdraw the words.

Senator Beveridge declined to withdraw them, unless Senator Bailey first withdraw his language in respect to Solicitor Penfield, although he disclaimed any intention of insulting Senator Bailey.

The trouble grew out of a resolution offered by Mr. Bailey, calling for the papers in a Mexican mining case in which, he maintained, Dr. Scott had been unfairly treated, not only by the Mexican courts but also by the American ambassador, Mr. Clayton, and the officials of the State Department. Senator Bailey declared Ambassador Clayton was either incompetent or dishonest and his remarks led to some tart rejoinders.

Senator Bailey declared he himself had been unable to obtain the papers this resolution called for.

"If," he asserted, "one-half of what has been represented to me is true, then I will present papers to this Senate, which will compel the recall of the American ambassador to Mexico and the retirement of the solicitor of the State Department."

The Texas Senator declared that the American ambassador to Mexico himself was connected with a mining operation linked with the claim of Dr. Scott, when he said, in response to an inquiry of Senator Beveridge, of Indiana, that he had been informed at the State Department that whatever action the American ambassador had taken had been with a view to the best interests of alconcerned.

Senator Fairbanks, of Indiana, Senator Patterson, Colorado and Senator Hanna, defended Ambassador Clayton. The latter said an attempt was being made to throw a cloud upon the character of Ambassador Clayton. He had been connected with a mining company in Mexico merely as the representative of a relative who held stock in the corporation.

Senator Bailey asserted that a petition had been presented to the President by Americans in Mexico praying for the recall of American Ambassador Clayton, because he had been "recreant to his high duty" in not protecting their interest from the "injustice of Mexican courts."

Senator Bailey maintained that the American Ambassador, as indicated by the papers in the case, was either dishonest or incompetent. In either case he ought to be removed. He declared the United States ought to be represented at the Mexican capital by a man "whose brain and conscience both were capable of the highest service."

Senator Beveridge declared that Senator Bailey had attacked Judge Penfield by innuendo and insinuation, and that innuendo and insinuation had extended to the ambassador to Mexico and to the secretary of state himself. He characterized Senator Bailey's reference to Solicitor Penfield as an "unwarranted attack."

To this Senator Bailey took sharp exception and he urged that Senator Beveridge "withdraw that insinuation."

"I make no insinuation," retorted Senator Beveridge. "If the Senator will withdraw his words about a high official of the State Department I will be very glad, indeed, to withdraw mine."

"The assertion," said Senator Bailey hotly, "that I have made an unwarranted attack upon a man whom the Senator describes as being as honorable as myself, I want to say now, is so offensive that it is deserving only of such a reply as the rules of the senate will not permit me to make here. Neither the Senator from Indiana nor any other man can insult me and then require me to withdraw what I have said in the performance of my duty before he withdraws his insulting words."

Senator Beveridge declined to withdraw his words, saying that Senator Bailey was entirely too sensitive. "He knows very well," said Senator Beveridge, referring to Senator Bailey, "that the words 'unwaranted attack' were not an insult, and not intended to be. The Senator from Texas employed extraordinary and even potent language concerning the solicitor of the State Department. The Senator is not insulted," he declared, "but only too sensitive."

In a later colloquy Senator Bailey said:

"I can fathom the intelligence of every man in this chamber except that of the Senator from Indiana."

"I am glad to know," retorted Senator Beveridge, "that you are beyond your depth."

Senator Fairbanks, of Indiana, explained that he had communicated with Solicitor Penfield since the debate had arisen, and was convinced that the trouble Senator Bailey found himself in had grown out of a misunderstanding. Every paper in the case was at the disposal of Senator Bailey, and he knew that Solicitor Penfield had no intention of inconveniencing the Texas senator.

Senator Bailey directed attention to the fact that Senator Beveridge had not withdrawn the "offensive" words he had used toward him.

Senator Beveridge replied that Senator Bailey had not withdrawn the violent language he had employed toward Judge Penfield, and said he (Beveridge) had disclaimed intention of insulting Senator Bailey, but he did not think his characterization of Senator Bailey's words was too strong.

At Senator Bailey's request, the resolution was finally referred to the Committee on Foreign Relations with power to investigate the case and report on it.

Shortly afterward the Senate adjourned.

House of Representatives.

In the House to-day Mr. Cannon, chairman of the Appropriation Committee, called up the conference report on the General Deficiency appropriation bill. The report left in dispute items aggregating $1,905,000, including the appropriations for the Buffalo and Charleston expositions. The report was adopted.

Mr. Alexander, of New York, asked for a separate vote on the appropriation of $500,000 for the Buffalo exposition, and Mr. Finley, of South Carolina, for one on the appropriation of $160,000 for the Charleston exposition.

Mr. Alexander made a strong plea in favor of concurrence in the Senate Buffalo exposition amendment. He declared that the success of the exposition was assured when the assassination of President McKinley occurred.

Mr. Dalzell, of Pennsylvania, opposed the motion, saying that in all his legislative experience he had never known a more preposterous proposal.

After some further remarks by Mr. Richardson, of Alabama; Mr. Bartlett, Georgia; Mr. Barney, of Wisconsin; Mr. Snodgrass, of Tennessee; Mr. Slayon, of Texas, and Mr. Hepburn, of Iowa, Mr. Cannon, of Illinois, concluded the debate on Mr. Alexander's motion with a strong speech in opposition to it.

The plea for this appropriation on the ground that McKinley's death made the exposition a failure, he declared, was a pretence. "If Congress is to underwrite these national expositions," said he, "it will be asked to underwrite State fairs and county fairs and gradually we will reach the point where the United States will run a Wild West show." (Laughter.)

Mr. Alexander's motion to concur in the Buffalo exposition amendment was carried—118 to 101.

Mr. Finley, South Carolina, then entered his motion to concur in the Charleston exposition amendment.

"If the members will give me an aye and no vote," said Mr. Cannon, "I am willing to vote now. I want to see whether the New York members will keep faith with their South Carolina friends."

"I desire a few minutes," said Mr. Finley, "My people are greatly interested in this matter."

"Debate is unnecessary," observed Mr. Cannon, "if you have made your deal." (Laughter.)

Mr. Finley made an earnest argument in support of his motion. When the people of South Carolina inaugurated the movement for an exposition, he said, they believed Charleston would be treated by Congress as other exposition cities had been. They were entitled to $350,000. They obtained only $50,000. The appropriation of $100,000 in the Senate amendment would give them what they should have had originally.

Mr. Cannon spoke sarcastically of the "cohesive force of public plunder." He had lived to see the day when the State of John C. Calhoun, the champion of State's rights, came in here and struck hands with New York to get through the New York appropriation."

I changed my vote on the last vote," said he, "for the purpose of moving to reconsider in order that if the New York people failed to keep faith with their South Carolina allies, the latter could revoke their votes. But the gentleman from New York (Mr. Alexander) was too shrewd for me. I was overruled. I am against the other." Mr. Finley's motion to concur in the Charleston amendment was lost—71 to 118.

Subsequently, at the night session, the House reversed itself and assented to the Senate amendment, making an appropriation for the Charleston exposition.

VIRGINIA COAL MINES.

Many of the Strikers Returning to Work. No Trouble Reported.

By Telegraph to the Morning Star.

ROANOKE, VA., June 30.—Many of the old men who had left the mines in the Pocahontas and Flat Top coal regions when the strike was being agitated, previous to the date set for quitting work, and a great many others who have gone out at different times since the strike was declared, reported for duty and went back to work at their old places to-day. There are more miners at work to-day than on any day since June 7th. There is no trouble reported and everything points to greater gains in the number of men returning to work.

KEY STONE, W. VA., June 30.—The strike of the United Mine Workers in the Norfolk and Western coal fields is practically at an end. The strikers, excepting about 15 per cent., have returned to work. All train crews on the Norfolk and Western that were laid off on account of the strike resumed work to-day.

LYNCHING THREATENED.

Crowd in Pursuit of a Negro Who Assaulted a White Woman.

By Telegraph to the Morning Star.

RICHMOND, VA., June 30.—News reached here that Saturday night, near Montross, in Westmoreland county, a Miss Kostenbader was criminally assaulted by a negro named Jno. Horner. A posse started in pursuit of the negro, but in the meantime the county officers succeeded in arresting him and placed him in Montross jail, which was put under heavy guard. Excitement ran high and it was believed that a lynching was inevitable. Miss Kostenbader is in a dangerous condition.

A special from Fredericksburg later says the county authorities secretly took the negro from jail and are supposed to be on the way to that city with him. A crowd is in pusuit, however, and if they are overtaken there will be a lynching.

HAYTI'S REVOLUTION.

U. S. Gunboat Marietta Ordered to Cape Haytian from Porto Rico.

By Telegraph to the Morning Star.

WASHINGTON, June 30.—Acting Secretary of State Hill received a request by cable to day from United States Consul L. W. Livingston, at Cape Haytien, for an American warship to protect the interests of the United States during the present revolutionary crisis in Hayti. Dr. Hill referred the request to Secretary Moody and it is understood that orders will be sent forward to-day to the gunboat Marietta at San Juan, Porto Rico, to proceed at once to the scene of trouble. (Consul Livingston's dispatch says that a warship was needed immediately and hence the Marietta will proceed to Cape Haytien with all possible dispatch. It is a thirty-six hour run from San Juan to Cape Haytien.

SMALLPOX IN NORFOLK.

There Are Now in the City Forty Cases of a Malignant Type.

By Telegraph to the Morning Star.

NORFOLK, VA., June 30.—James G. Riddick, who to-morrow assumes the office of Mayor of Norfolk, is authority for the statement that there are now in the city forty cases of smallpox of malignant type, and that an average of three persons are sent every day to the pest house.

The Best Prescription for Malaria

Chills and Fevers is a bottle of Grove's Tasteless Chill Tonic. It is simply iron and quinine in a tasteless form. No cure, no pay. Price. 50c. sa tu th

PHILIPPINE BILL AS AGREED UPON.

Conference Report on the Measure Adopted in the House by a Party Vote.

PROVISIONS OF THE BILL.

Provides for a Legislature of Two Houses. Two Commissioners to Represent the Islands in Washington—Concerning the Friar Lands.

By Telegraph to the Morning Star.

WASHINGTON, June 30.—The Philippine civil government bill as finally agreed upon to-day, provides for a Philippine legislature of two houses—one of the Philippine commission and the other an assembly elected by the natives, except the Moores and Pagans. But this legislature is not to be created until after a census has been taken, and a condition of general peace and good order shall have prevailed for two years. The legislature is to elect two commissioners to represent the islands in Washington. The powers of the legislature are defined, and an extended bill of rights sets forth the individual rights of citizens and their protection against unjust laws.

Authority is given to issue bonds for the purchase of the Friar lands, and when purchased these become part of the public domain. The public lands are to be open to homesteaders, similar to the American system, and to prevent corporations from absorbing the lands corporation holdings are limited to 2,500 acres. Corporations are also stringently regulated in holding mining and agricultural lands. The money standard and the permanent money system are left for future settlement. The banking system is also postponed. Provision is made for subsidiary and minor coins. Authority is given to issue bonds for harbor and other improvements.

Mr. Cooper, of Wisconsin, chairman of the Committee on Insular Affairs, presented the conference report upon the Philippine bill. Mr. Cooper explained that the differences upon the coinage provisions were difficult of adjustment and finally resulted in dropping both Senate and House provisions. Speaking of the provisions for the disposition of the public lands, he expressed the opinion that they were satisfactory and that under them it would absolutely be impossible to exploit the islands.

Mr. Jones, of Virginia, the ranking minority member of the insular committee, declared that the statement did not cover one tenth of the changes made. Yet, he said, the House was expected in an hour to vote on the report. There was, he insisted, no need for such urgent haste.

Mr. Jones criticised the public land provisions, saying the Philippine commission would have the power to sell or dispose of the public lands before rules and regulations were promulgated. He also criticised the legislative provision as agreed to by the conferees. Under it, he declared, no man could tell when a popular assemblage would be created.

Mr. Jones said he had declined to sign the report because while the bill purported to be a bill for the temporary government of the islands, there was not a line or syllable in it that limited its operation.

Mr. DeArmond, of Missouri, said the English system had been adopted and was to supplant the American system in our colonies beyond the seas. The other side was in a hurry to afford opportunity for corporations and syndicates to exploit the island; to prepare civil government, not for the Filipinos but for the American exploiter. (Democrtic applause.)

After some further remarks by Mr. Cooper, the conference report was adopted, amid cheers on the Republican side, by 149 to 92.

It was a strict party vote, except that M. McCall, of Massachusetts, voted with the Democrats.

At 5:35 P. M. the House took a recess until 8 P. M.

WARM WIRELETS.

The President has nominated Branson R. Beeson as postmaster at Kernersville, N. C.

Over 2,000 miners in Alabama quit work yesterday and a strike which means serious discomfort to the Birmingham district has begun.

Engineer J. Engle and Fireman George Bealer of New Orleans were killed in the wreck of a Texas and Pacific passenger train near Boyce, La. No passengers were hurt.

Johnson Boyd was instantly killed and his wife slightly wounded as the result of a dispute with Robert Johnson and Fad Stephens over the use of water from a well at Monrovia, Ala.

— There are always two ways to do a thing, and it's a short cut to the wrong way.—*Exchange.*

What you pay for extracts is important, but what you get for your money is ten times more important. Burnett's Vanilla costs more because it is worth more.

BUSINESS LOCALS.

NOTICES For Rent or Sale, Lost or Found, Wants, and other short Miscellaneous Advertisements inserted in this Department, in solid Nonpariel Type, for 1 cent per word each insertion; but no advertisement taken for less than 10 cents. Terms positively cash in advance.

The Wonderful Acme Twentieth Century Churn. Gets butter in sixty seconds. Granulates the butter and purifies it at the same time. Eight year old child can operate the machine. Drop me a postal card and I will send the machine to you for trial ten days after receipt of card. T. H. Robbins, Agent, No. 903 North Fourth street. jy 1 1m

For Sale—A very desirable house on Seventh street near Market. A large lot on Princess street between Seventh and Eighth; a house and lot on Eighth street between Dock and Orange. A Cottage on Wrightsville Beach for $1,500. W. M. Cumming, Real Estate and Notary. jy 1 2t

Atlantic View Hotel, Wrightsville, N. C. This desirable seashore, summer and winter resort will be open to guests June 1st. A few more nice cottages to let for the season. For board and cottage rates address Jno. H. Hanby, owner and proprietor. je 24 4w

Notice—Call up A. S. Winstead for fresh vegetables, Berries, Peaches, Eggs, Butter, Lemons, Bananas, &c. I will do my best to please all. Bell 'Phone 203; Inter-State 'Phone 220. A. S. Winstead, No. 213 Market street. je 13 tf

For Sale—Berkshire Pigs and Brown Leghorn Chickens. The very best. Can furnish first-prize Sow Pig for next State Fair. L. L. Seller, Wilmington, N. C. je 8 3m

Notice — Fresh Florida Peaches just received. Send in your orders now before they are all gone. Fresh Fruits and Vegetables received daily. Remember the place, in Dr.'s row, on Market street. J. K. Westbrook, Bell 'Phone 447. ma 29 tf

Sewing Machines, Typewriters, Organs and Furniture repaired, cleaned and revarnished; Upholstering done also. H. J. Grunman's headquarters for Wall Paper. J. B. Farrar, No. 5½ North Second street. my 16 tf

For Sale or Rent—Numbers 304 and 306 South Front street; also will sell one vacant lot fronting 50 feet on Front street adjoining the latter. For particulars apply to F. A. Lord. mch 23 tf

Old Newspapers for sale by the hundred at the STAR Office. Excellent for underlaying carpets, or for wrapping paper. oct 1 tf

Mechanics' Home Association.

24TH

SUBSCRIPTION LIST

For Stock In Series Is Now Open.

Apply early, for the series is positively limited to 500 shares only.

Payments will commence on this series on SATURDAY, JULY 5TH, 1902.

Apply to

NATH'L JACOBI, President.
W. M. CUMMING, Secretary.
je 19 till jy 5

"MATCH IT"

If you can—Not made by a trust. The only Cheroote made with the finest Sumatra wrapper.

5 for 10 cents.

We beg to say we have added to our line the celebrated brand

"GEORGE W. CHILDS" CIGAR.

This cigar needs no introduction to the public. Careful smokers will rejoice that the goods can now be obtained at all cigar places.

VOLLERS & HASHAGEN.
je 8 tf SOLE AGENT.

OLD NEWSPAPERS.

You Can Buy Old Newspapers in Quantities to Suit, at the STAR OFFICE

Suitable for Wrapping Paper and Excellent for Placing Under Carpet

THE 1831 COUNTRY Seventy-Second Year GENTLEMAN 1902

The ONLY Agricultural NEWSpaper AND ADMITTEDLY THE Leading Agricultural Journal of the World.

Every department written by specialists, the highest authorities in their respective lines. No other paper pretends to compete with it in qualifications of editorial staff. Gives the agricultural NEWS with a degree of fullness and completeness not even attempted by others.

INDISPENSABLE TO All Country Residents WHO WISH TO KEEP UP WITH THE TIMES.

Single Subscription, $1.50;
Two Subscriptions, $2.50;
Five Subscriptions, $5.50.

SPECIAL INDUCEMENTS TO RAISERS OF LARGER CLUBS.

Four Months' Trial Trip 50 cents.

SPECIMEN COPIES

will be mailed free on request. It will pay any body interested in any way in country life to send for them. Address the publishers:

LUTHER TUCKER & SON,
Albany, N. Y.
oct 19 tf

MEDICAL SCHOOL,

UNIVERSITY OF NORTH CAROLINA.

FOUR YEARS COURSE.

Seven Laboratories. 22 Instructors.

Fall term begins September 2, 1902. For information address,

F. P. VENABLE, President,
Chapel Hill, N. C.
je 29 tf

FOR RENT,

Stores, Dwellings, Offices, &c.

D. O'CONNOR
ap 22 tf

WANTED,

Two first-class Barbers. Must be early risers. No Rip Vanwinkle need apply.

GUION & DAVIS,
je 18 tf 7 South Front St.

How About That Tackle?

The blue birds are with us again. The streams and ponds are warming up. The fishermen should be looking up their outfits. Seeing if anything is wanted before the last minute.

As of old we are showing the finest things to tempt the fish kingdom and make the sport more sporty for the anglers.

Lines may be wanted; poles must be needed; hooks are very necessary, and in fact we have everything that is required to make a complete outfit.

To those that are interested in the sport, to those others that may not be so enthusiastic, we would consider it a favor to have all come in and look.

J. W. Murchison & Co.,

ap 26 tf Dealers in Hardware, &c., Orton Building.

Fare on 5.15 and 7.45 Boats 15 cents to Pier and return. J. W. HARPER. jy 1 tf

CAROLINA BEACH AND SOUTHPORT STEAMBOAT LINE.

	Leaves Wilmington for Carolina Beach	Leaves Carolina Beach for Wilmington	Leaves Wilmington for Southport	Leaves Southport for Wilmington
MONDAY	A. M. 9.00, P. M. 5.15	A. M. 9.45, P. M. 6.15	A. M. 9.00	P. M. 12.30, P. M. 5.30
TUESDAY	A. M. 9.00, P. M. 5.15	A. M. 9.45, P. M. 6.15	A. M. 9.00	P. M. 12.30, P. M. 5.30
WEDNESDAY	A. M. 9.00, P. M. 5.15	A. M. 9.45, P. M. 6.15	A. M. 9.00	P. M. 12.30, P. M. 5.30
THURSDAY	A. M. 9.00, P. M. 5.15	A. M. 9.45, P. M. 6.15	A. M. 9.00	P. M. 12.30, P. M. 5.30
FRIDAY	A. M. 9.00, P. M. 5.15	A. M. 9.45, P. M. 6.15	A. M. 9.00	P. M. 12.30, P. M. 5.30
SATURDAY	A. M. 9.00, P. M. 5.15	A. M. 9.45, P. M. 6.15	A. M. 5.00	P. M. 2.00
SUNDAY	A. M. 8.30, P. M. 7.45	A. M. 9.30, P. M. 8.45	A. M. 8.00	P. M. 2.00
	P. M. 12.30, P. M. 6.00	P. M. 2.30, P. M. 6.00	A. M. 8.00	P. M. 12.30, P. M. 5.00

REMEMBER!

Now is the time you need a

HAMMOCK.

I have a beautiful line. Call and see it before you move to the seashore.

ROBERT C. DeROSSET,
je 8 tf 107 Market St.

Before Placing Your Order for

Bagging and Ties

Write us for prices. Let us have your orders for

Hay, Corn, Oats, Bran, Meal and Flour.

We have the stock on hand and are selling at lowest prices.

HALL & PEARSALL.
je 25 tf

JUST RECEIVED

At the Unlucky Corner

FINE

North Carolina Hams.

A nice Mackerel for 10c.

S. W. SANDERS,
je 25 tf

Heidelberg Malt Extract

THE GREAT TONIC.

Creates appetite, aids digestion. Invigorating. 15c a bottle—by the dozen less, at

HARDIN'S
Palace Pharmacy.
126 South Front street.
my 25 tf

JUST RECEIVED

A NICE LOT OF

Go-Carts, Onyx Tables and Cook Stoves.

Special prices this week on Cots.

See us for anything needed in Furniture. We guarantee to sell at the lowest prices. Mail orders solicited.

GASTON D. PHARES & CO.
Inter-State 'Phone 78. 110-112 Market street.
je 15 tf

I Offer to the Trade

Penny Candies, all styles; Broken Stick Candy, Smoked Herring, Cakes and Crackers, Sardines, Potted Ham, Rice, all grades of Molasses, and complete line of Groceries. Prices and samples furnished on application. Merchants visiting the city will do well to inspect my stock.

SAM'L BEAR, Sr.,
apr 27 tf Wilmington, N. C., 18 Market street.

Oxford Seminary for Girls,
OXFORD, N. C.

53rd annual session opens September 3, 1902. Board and General Tuition $135. Apply for catalogue to
je 24 3w PRESIDENT HOBGOOD.

Expert Cooks

Hotel Chefs, etc., admit the many advantages of the Gas Range. It costs no more to operate than the coal range, under ordinary circumstances, and, if used properly, a great deal less. In addition to this, you have any kind of a fire for any purpose instantly. No wood to chop. No coal to carry. No ashes to sift.

The Gas Range is King of the Kitchen

Consolidated Railways, Light and Power Co.

To Drive Away Dull Trade and Keep the Summer Business Good

We will show you the greatest stock of Millinery ever shown here.

We have received to-day 38 dozen beautiful Flowers to sell at less than half price. Black Silk Daisies, with yellow centres, worth 50c, we will sell for 18c. Beautiful Silk Violets, in all colors, extra large bunches, worth 50c, for 20c per bunch. Large bunches of Roses, regular 50c, good for 25c. Twenty-five styles of flowers, regular 25c goods, for 10c.

Ladies' Undervests, full size, three for 10c. A line of Ladies' Lisle Thread Vests, samples, cheap at 50c, we will sell for 35c. Three nice bleached Vests for 25c.

We will have on Wednesday 300 yards fine Dimity Checks, in small pieces, for 6c, 8c and 10c per yard; 20 per cent. less than value.

Mennen's Talcum Powder, all this week, for 12½c a box.

One job Lap Robes $1, to close at 38c; 8 boxes Talum Powder 25c; 60c Merino Undershirts 39c.

Nice new Straw Hats for men at Gaylord's; newest crease shapes that sold for $1.50, will sell for $1 this week. Boys' Golf Caps at 5c.

Very handsome China Silk, 27 inches wide, at 48c a yard; special.

Five dozen Brussels Rugs at 50c, 68c, 98c, $1.28 each.

Spool Silk, all colors, at 3c a spool.

To sell Boys' Clothing we will reduce the prices—we are overstocked. Boys' Suits from 38c to $4.25, all grades, about 400 Suits to show. Young Men's Flannel 2-piece Suits that sold for $6, will sell now for $4.25. Youths' sizes at $4. Boys' Wash Suits, all kinds and sizes, 50c to $1.

Keep cool and buy your Hammock from the Racket Store—65c, 98c, $1.25, $2 and $2.98. We sell the double rib spring Umbrella, opens itself, for 98c.

A big line of Ladies' and Children's Hosiery in samples and regular goods, special values. Our Ladies' fine Lace Hose.

Remember, we sell Domestic Goods cheap. Good yard-wide Shirting at 4c. Fine yard-wide Bleaching at 4½c. Pretty bright Calicos at 4c. The best round thread Homespun, F. F. V. brand, at 4½. An elegant Broom for 23c, worth 35c.

Beautiful all-linen Table Damask, white, and white with red border, worth 40c a yard.

Turkey Red Table Damask for 19c per yard.

Nine piece decorated China bedroom set, worth $2.50 and $3, our price $1.90. A very handsome set for $3.25. Men and Ladies' Bath Suits to sell for less than cost; a $5 suit for $3.25; Men's $1.25 suits for 90c.

Lace Curtains.—We have everything that is nice and new, pretty pattern, 45c, 69c, $1 and 2.50 a pair.

We carry a full line of Trunks from the best made to the cheapest. If you are thinking of buying a Trunk it will pay you to see our line and save 25 per cent. of your money. A nice Canvas Trunk, with brass lock, leather strap and iron bottom, $3.75.

Five pieces new Silkolen for Drapery for 8c per yard this week. Beautiful Lawns for 4, 5, 6, 7, 8 and 10 cents, all special values.

We sell Mason's Fruit Jars for 75c for 1 quarts and 90c per dozen for half gallons.

Forty pieces new Matting, very handsome carpet patterns for 20, 22, 25 and 29c per yard.

Beautiful Bed Spreads for 69c, 98c, $1.25, $1.50 and $2. A nice line of neckwear of all kinds.

We are receiving New Goods every day. Our stock is larger now than it was a month ago.

Wilmington's Big Racket Store,

GEO. O. GAYLORD, PROPRIETOR.
je 29 tf

WHEN YOU

Want to purchase anything in the Furniture line come to us; will treat you courteously, and guarantee first class goods at lowest prices.

We make and renovate any kind of Mattress, by a first class workman.

THE SNEED CO.
je 15 tf

This Week

1,000 Pairs Men's Fine Bleached Drill Drawers, Slightly Damaged by Water. Any Size,

25 Cents Pair.

S. & B. Solomon.
je 29 tf

JULY 4TH IceCream

Out of Town Orders Promptly Filled.

LET US HAVE YOUR ORDER EARLY.

E. WARREN & SON.
je 28 tf

Peach and Vanilla CREAM!

$1 PER GALLON FOR SUNDAY.

Oranges, Peaches, Bananas and Cocoanuts.

J. W. PLUMMER, Jr.
je 28 tf